SE Quad of Pendleton County, Kentucky

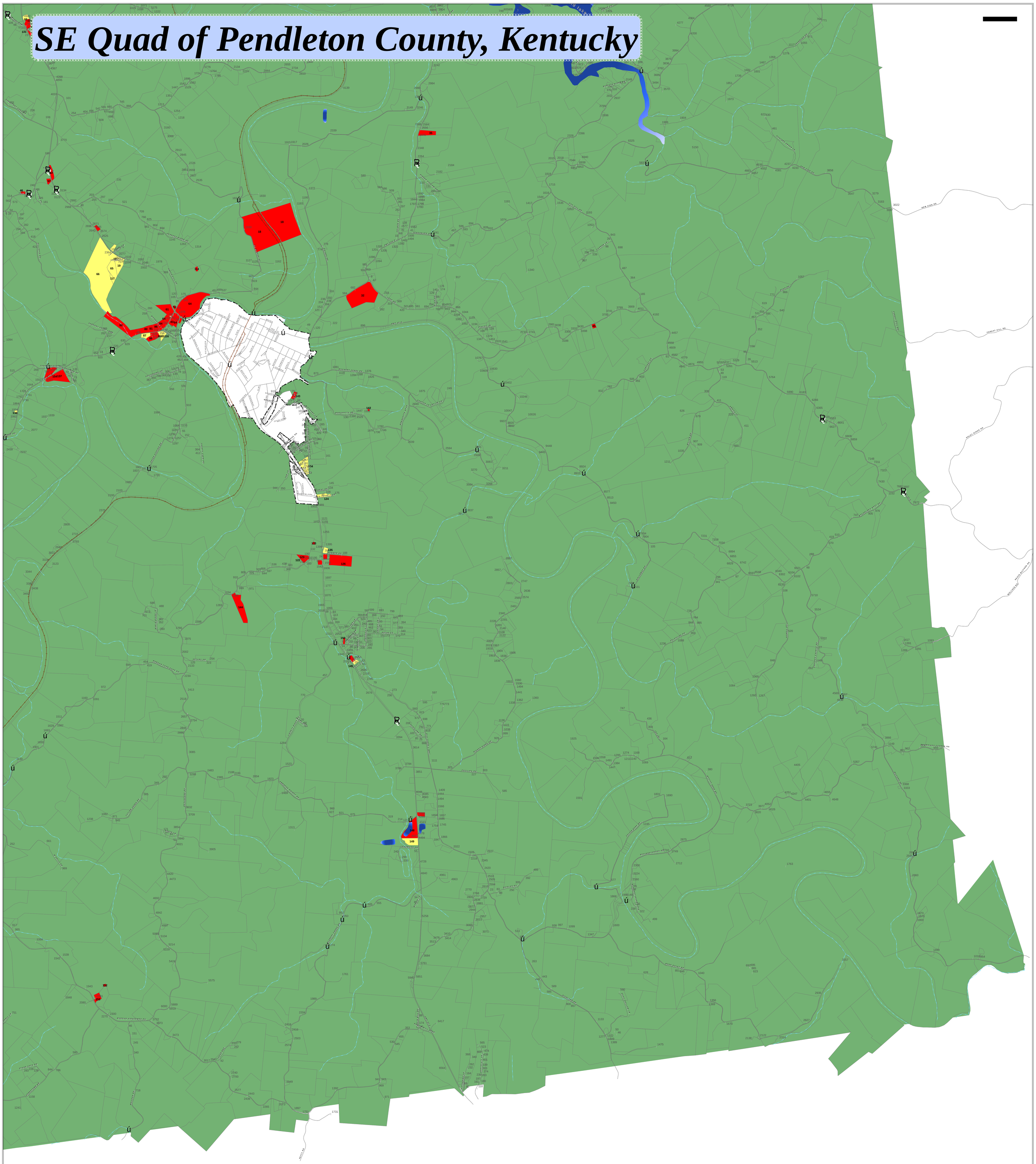

0 750 1,500 3,000
Feet

LINK-GIS
A Northern Kentucky Geographic Information System

NKAPC
Northern Kentucky Area Planning Commission

For planning purposes only.
2332 Royal Drive
Ft. Mitchell, KY 41017
859-331-8980
Office hours M-F 8-5
www.linkgis.org
Printed on June 16th, 2008

Source: Kathy\Pendelton\PC.mxd

Legend

Zoning
- City
- Commercial
- Intensive
- Rural
- streams
- River and Lakes
- Cities