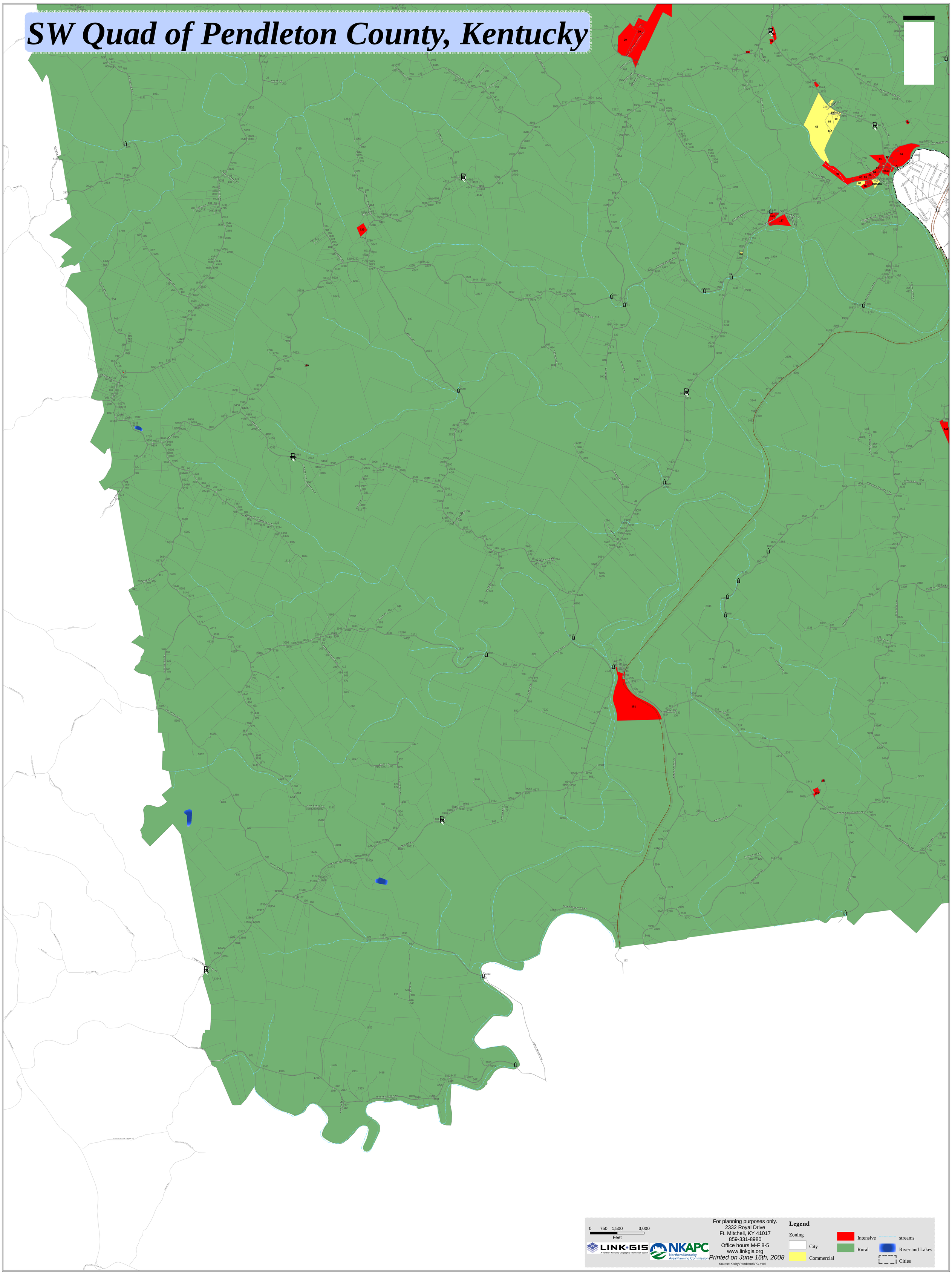SW Quad of Pendleton County, Kentucky