

GRAPHIC II. A, 1

TOTAL POPULATION FIGURES¹

	1960	1970	1980	1990	2000	2010	2020 ²	2030
KY	3,038,156	3,218,706	3,660,777	3,685,296	4,041,769	4,339,367	4,672,754	4,951,178
Boone	21,940	32,812	45,842	57,589	85,991	118,811	153,933	190,270
Bracken	7,422	7,227	7,738	7,766	8,279	8,488	8,744	8,810
Campbell	86,803	88,501	83,317	83,866	88,616	90,336	91,642	90,731
Carroll	7,978	8,523	9,270	9,292	10,155	10,811	11,440	11,886
Gallatin	3,867	4,134	4,842	5,393	7,870	8,589	9,264	9,695
Grant	9,489	9,999	13,308	15,737	22,384	24,662	26,917	28,768
Harrison	13,704	14,158	15,166	16,248	17,983	18,846	19,640	19,980
Kenton	120,700	129,440	137,058	142,005	151,464	159,720	168,458	174,699
Owen	8,237	7,470	8,924	9,035	10,547	10,841	11,336	11,541
Pendleton	9,968	9,949	10,989	12,036	14,390	14,877	15,387	15,489

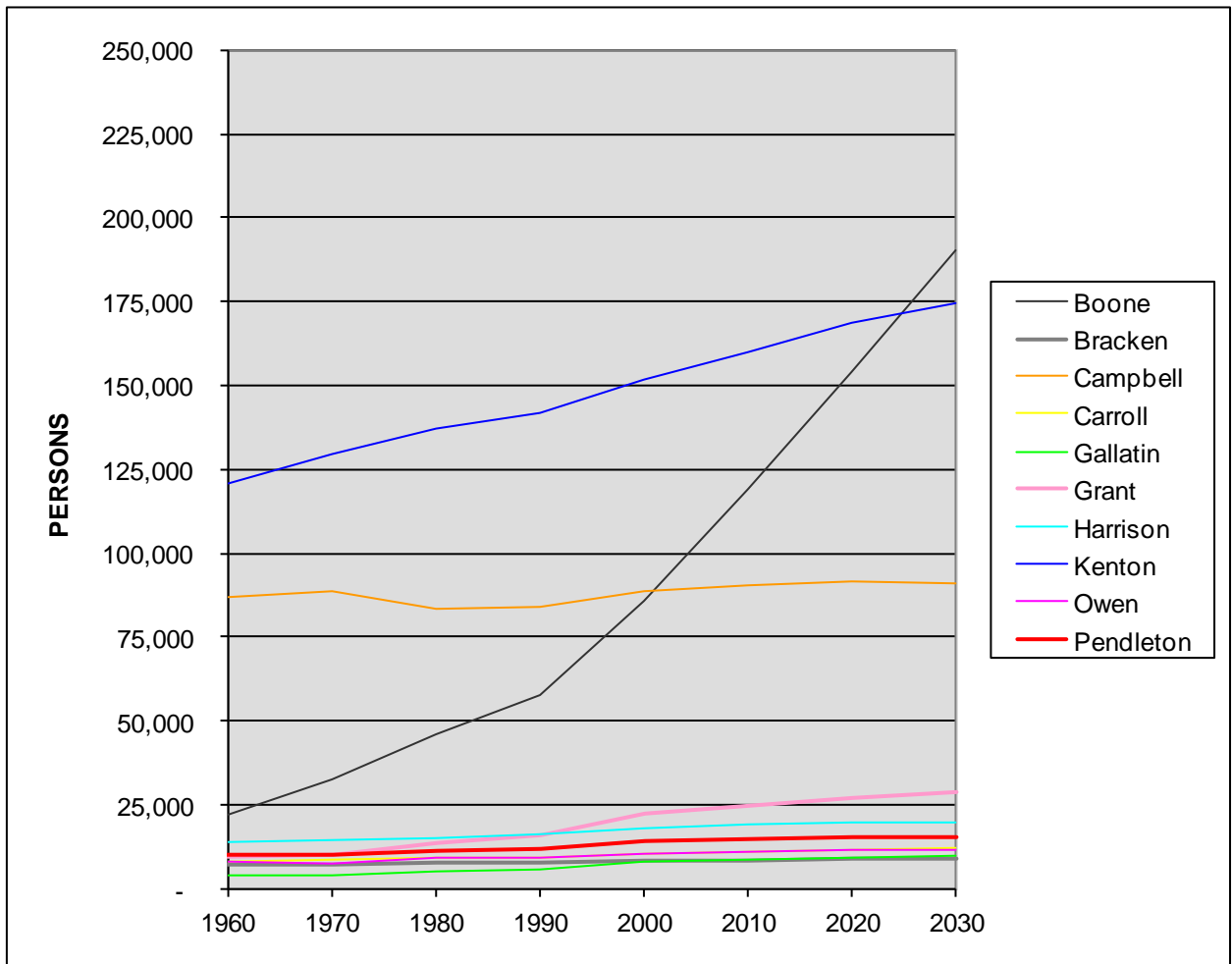

¹ Years 1960-2010: University of Louisville's Kentucky State Data Center. Demographic Data, Decennial Census, Total Population Figures 1900-2010. <http://ksdc.louisville.edu/index.php/kentucky-demographic-data/decennial-census>

² Years 2020-2030: University of Louisville's Kentucky State Data Center. Total Population Projections 2015-2050.

GRAPHIC II. A, 2

TOTAL POPULATION FIGURES¹
-RURAL COUNTIES-

	1960	1970	1980	1990	2000	2010	2020 ²	2030
Bracken	7,422	7,227	7,738	7,766	8,279	8,488	8,744	8,810
Carroll	7,978	8,523	9,270	9,292	10,155	10,811	11,440	11,886
Gallatin	3,867	4,134	4,842	5,393	7,870	8,589	9,264	9,695
Grant	9,489	9,999	13,308	15,737	22,384	24,662	26,917	28,768
Harrison	13,704	14,158	15,166	16,248	17,983	18,846	19,640	19,980
Owen	8,237	7,470	8,924	9,035	10,547	10,841	11,336	11,541
Pendleton	9,968	9,949	10,989	12,036	14,390	14,877	15,387	15,489

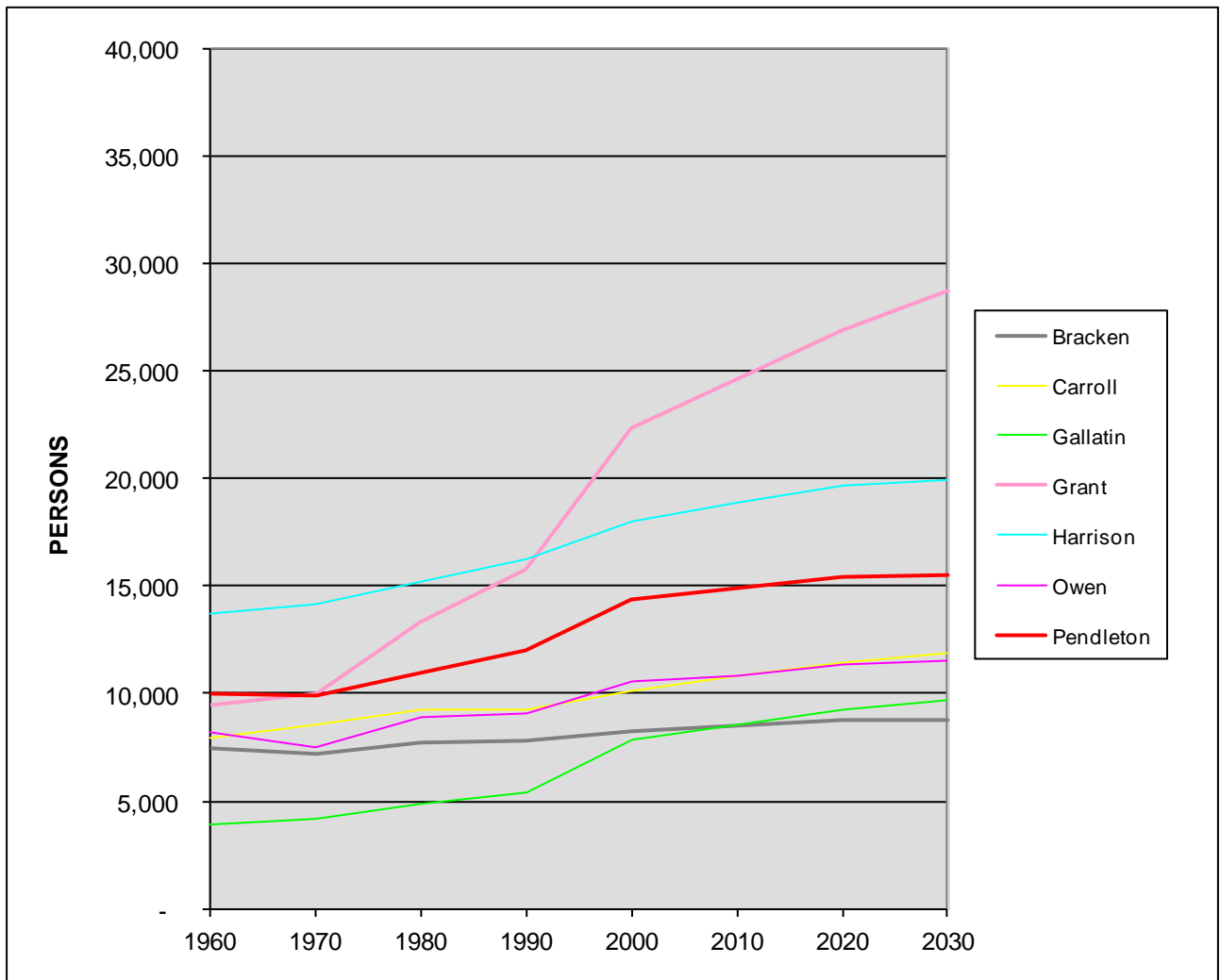

¹ Years 1960-2010: University of Louisville's Kentucky State Data Center. Demographic Data, Decennial Census, Total Population Figures 1900-2010. <http://ksdc.louisville.edu/index.php/kentucky-demographic-data/decennial-census>

² Years 2020-2030: University of Louisville's Kentucky State Data Center. Total Population Projections 2015-2050.

GRAPHIC II. B, 1

COHORT POPULATION TOTALS 1960¹

	0-17	18-29	30-49	50-64	65+
KY	37.5	15.2	24.1	13.5	9.6
Boone	40.4	13.7	26.4	12.1	7.3
Bracken	33.1	12.9	23.3	16.5	14.2
Campbell	36.3	13.8	24.9	14.7	10.2
Carroll	35.0	12.5	24.4	15.2	13.0
Gallatin	34.6	13.6	24.5	15.8	11.5
Grant	35.1	12.2	23.2	15.6	14.0
Harrison	32.9	12.9	24.9	15.5	13.8
Kenton	36.1	14.2	25.3	14.9	9.5
Owen	33.4	12.5	24.1	15.9	14.1
Pendleton	36.8	12.2	23.1	14.8	13.2

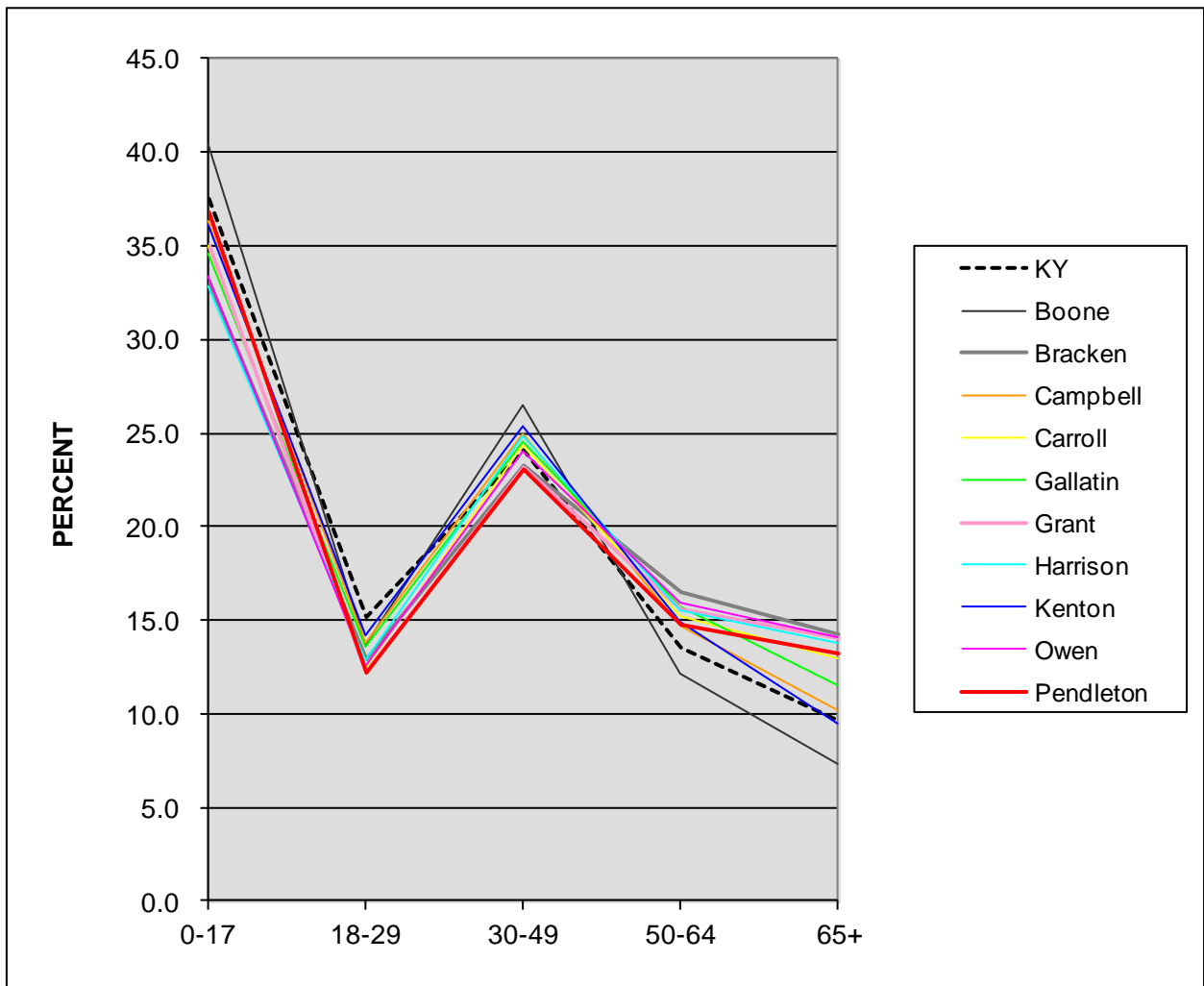

¹ US Department of Commerce, Bureau of the Census. *Census of Population: 1960 - Vol. I: Characteristics of the Population: Part 19: Kentucky*. Washington, DC: Government Printing Office, Apr. 1963. (Tables 16, 27)

GRAPHIC II. B, 2

COHORT POPULATION TOTALS 1970¹

	0-17	18-29	30-49	50-64	65+
KY	34.6	18.5	22.0	14.3	10.5
Boone	39.4	18.0	24.8	11.3	6.4
Bracken	32.8	13.6	20.9	17.8	14.8
Campbell	36.3	19.7	21.7	14.8	11.2
Carroll	33.8	16.6	21.6	16.0	11.9
Gallatin	34.3	17.0	21.5	15.2	12.0
Grant	33.5	15.8	20.9	16.1	13.7
Harrison	32.5	14.3	21.3	17.2	14.6
Kenton	36.2	16.7	22.2	14.5	10.5
Owen	30.4	14.3	22.4	17.9	15.0
Pendleton	35.7	14.4	21.6	15.4	12.8

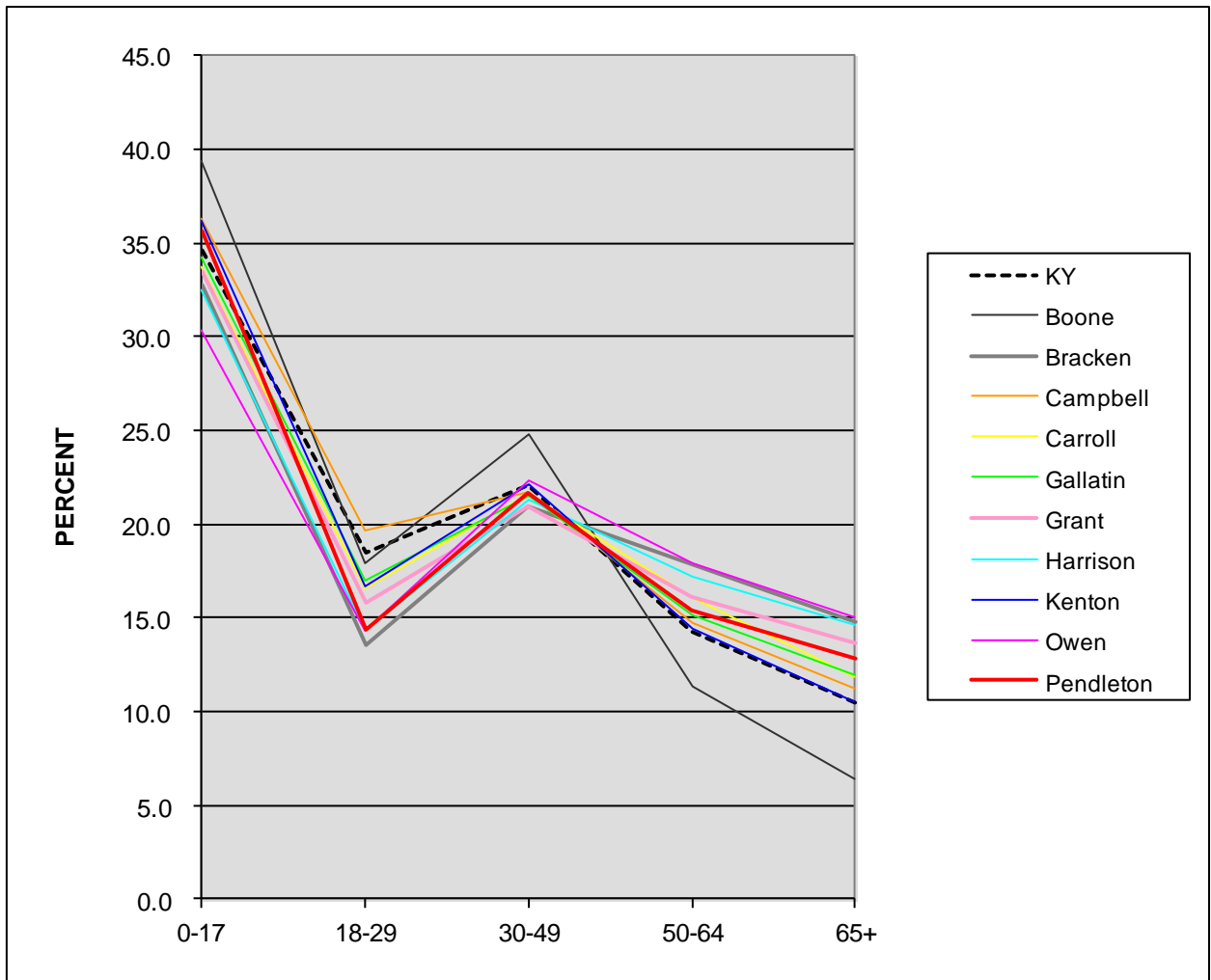

¹ US Department of Commerce, Bureau of the Census. *1970 Census of Population: Characteristics of the Population: Kentucky*. Washington, DC: Government Printing Office, Apr. 1973. (Tables 20, 35)

GRAPHIC II. B, 3

COHORT POPULATION TOTALS 1980¹

	0-17	18-29	30-49	50-64	65+
KY	29.6	21.9	23.4	14.0	11.2
Boone	33.3	21.1	26.5	12.3	6.8
Bracken	29.6	16.9	22.4	15.9	15.2
Campbell	30.0	20.6	21.8	15.4	12.1
Carroll	29.1	18.1	22.9	15.8	13.1
Gallatin	31.9	18.2	24.5	14.3	11.2
Grant	32.2	17.5	24.6	13.7	12.1
Harrison	28.1	18.0	22.5	15.7	15.6
Kenton	30.2	21.6	22.7	14.3	11.2
Owen	29.3	16.8	22.6	15.8	15.5
Pendleton	31.8	18.6	22.8	14.4	12.4

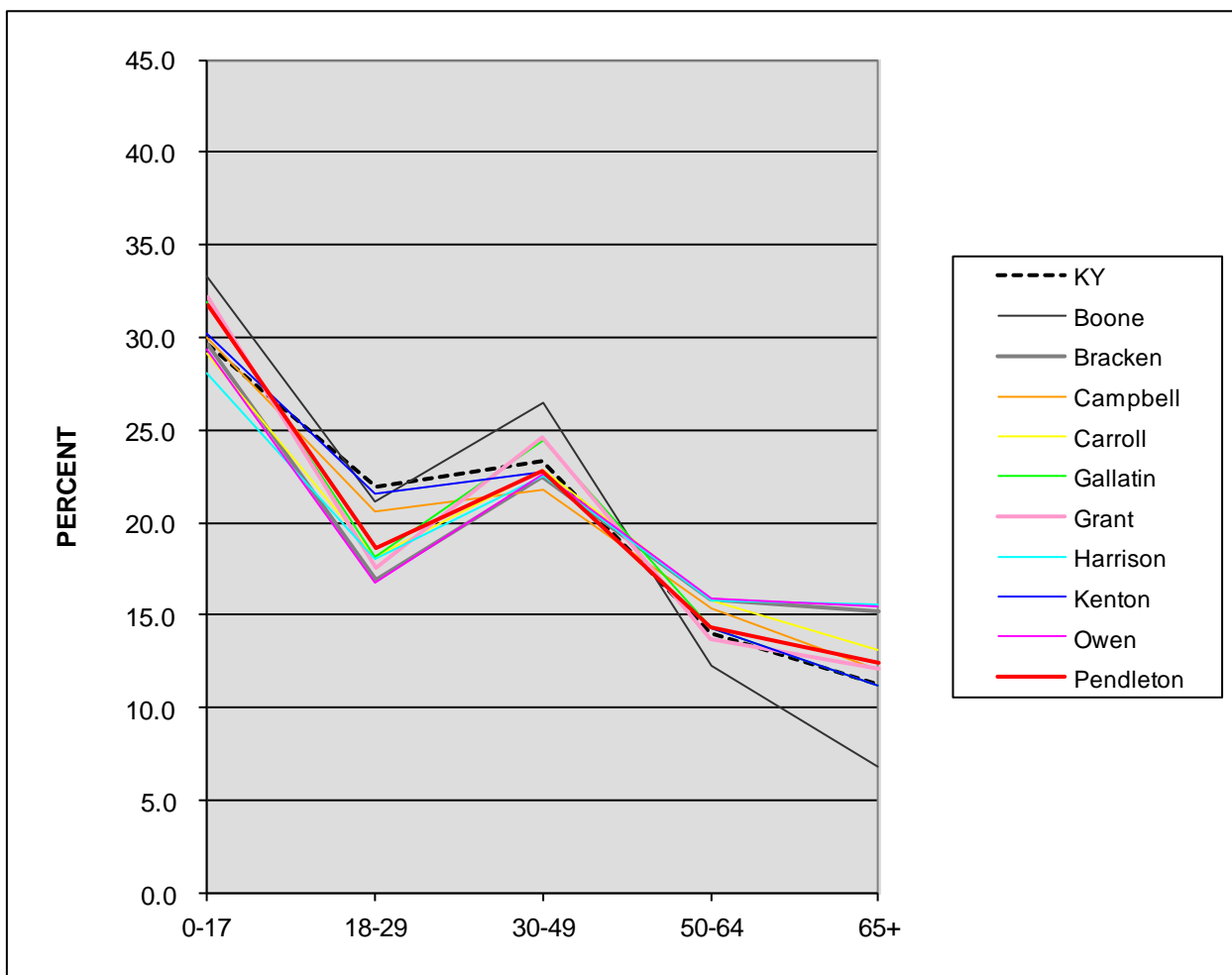

¹ US Department of Commerce, Bureau of the Census. 1980 Census of Population – Vol. I: Characteristics of the Population, Chapter B: General Population Characteristics: Part 19: Kentucky. Washington, DC: Government Printing Office, Nov. 1983. (Tables 19, 46)

GRAPHIC II. B, 4

COHORT POPULATION TOTALS 1990¹

	0-17	18-29	30-49	50-64	65+
KY	25.9	18.8	29.1	13.5	12.7
Boone	29.4	17.4	32.8	12.2	8.3
Bracken	26.0	16.6	27.0	15.1	15.4
Campbell	26.8	18.9	27.7	13.6	12.9
Carroll	27.2	16.0	29.0	13.6	13.9
Gallatin	28.4	16.2	29.4	14.1	12.5
Grant	28.8	17.6	28.7	13.1	11.6
Harrison	26.7	15.6	28.1	14.0	15.6
Kenton	27.6	19.2	29.5	12.3	11.5
Owen	26.7	15.3	28.4	14.6	15.4
Pendleton	29.0	18.5	27.1	13.1	12.1

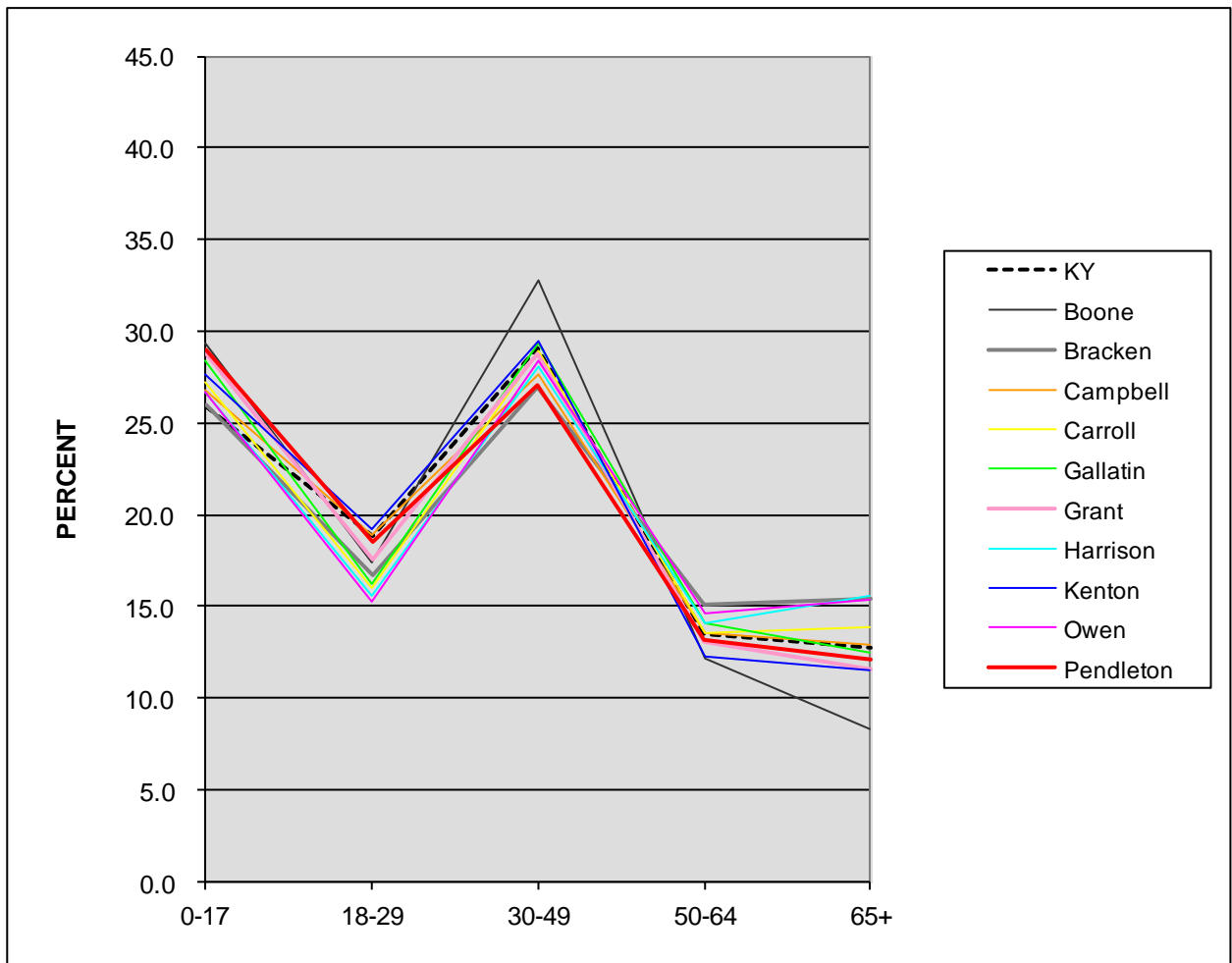

¹ US Department of Commerce, Bureau of the Census. 1990 Census of Population: Social and Economic Characteristics: Kentucky. Washington, DC: Government Printing Office, Sep. 1993. (Tables 20, 140)

GRAPHIC II. B, 5

COHORT POPULATION TOTALS 2000¹

	0-17	18-29	30-49	50-64	65+
KY	24.6	16.9	30.3	15.3	12.5
Boone	28.7	15.6	33.8	13.9	8.2
Bracken	25.5	14.9	30.1	15.9	13.6
Campbell	25.6	16.7	30.8	14.2	12.6
Carroll	25.4	16.0	29.9	16.3	12.4
Gallatin	28.5	14.3	31.4	15.5	10.3
Grant	28.7	16.9	30.2	14.6	9.6
Harrison	25.0	14.5	30.7	16.4	13.4
Kenton	26.3	16.7	31.7	14.2	11.0
Owen	25.6	14.3	29.4	16.7	14.0
Pendleton	28.3	15.2	30.9	15.1	10.5

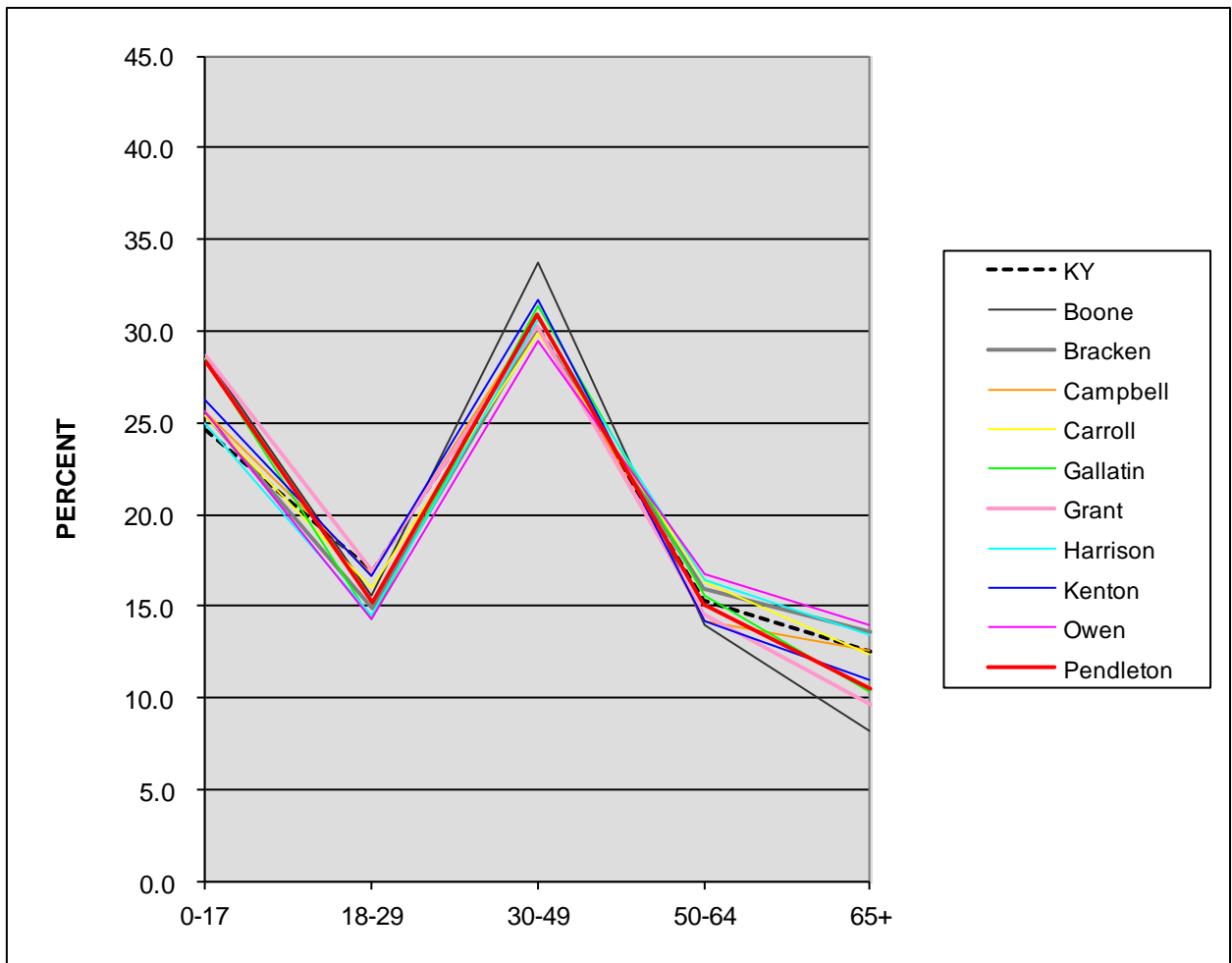

¹ United States Census Bureau's American Factfinder. [Census 2000 Summary File 2 \(SF 2\) 100-Percent Data](http://factfinder2.census.gov/faces/tableservices/jsf/pages/productview.xhtml?pid=DEC_00_SF2_QTP1&prodType=table). Age Groups and Sex. Table QT-P1.

GRAPHIC II. B, 6

COHORT POPULATION TOTALS 2010¹

	0-17	18-29	30-49	50-64	65+
KY	23.6	16.1	27.3	19.8	13.3
Boone	28.3	13.8	30.1	18.2	9.5
Bracken	25.4	13.5	27.4	20.0	13.7
Campbell	22.8	18.5	26.5	19.4	12.8
Carroll	25.1	15.2	27.2	19.4	12.9
Gallatin	26.8	14.1	28.1	19.6	11.4
Grant	28.1	14.6	28.7	17.9	10.7
Harrison	24.3	12.6	27.2	21.0	14.9
Kenton	25.0	16.3	27.8	19.2	11.2
Owen	24.6	12.4	27.2	21.2	14.5
Pendleton	24.7	13.9	28.1	20.8	12.3

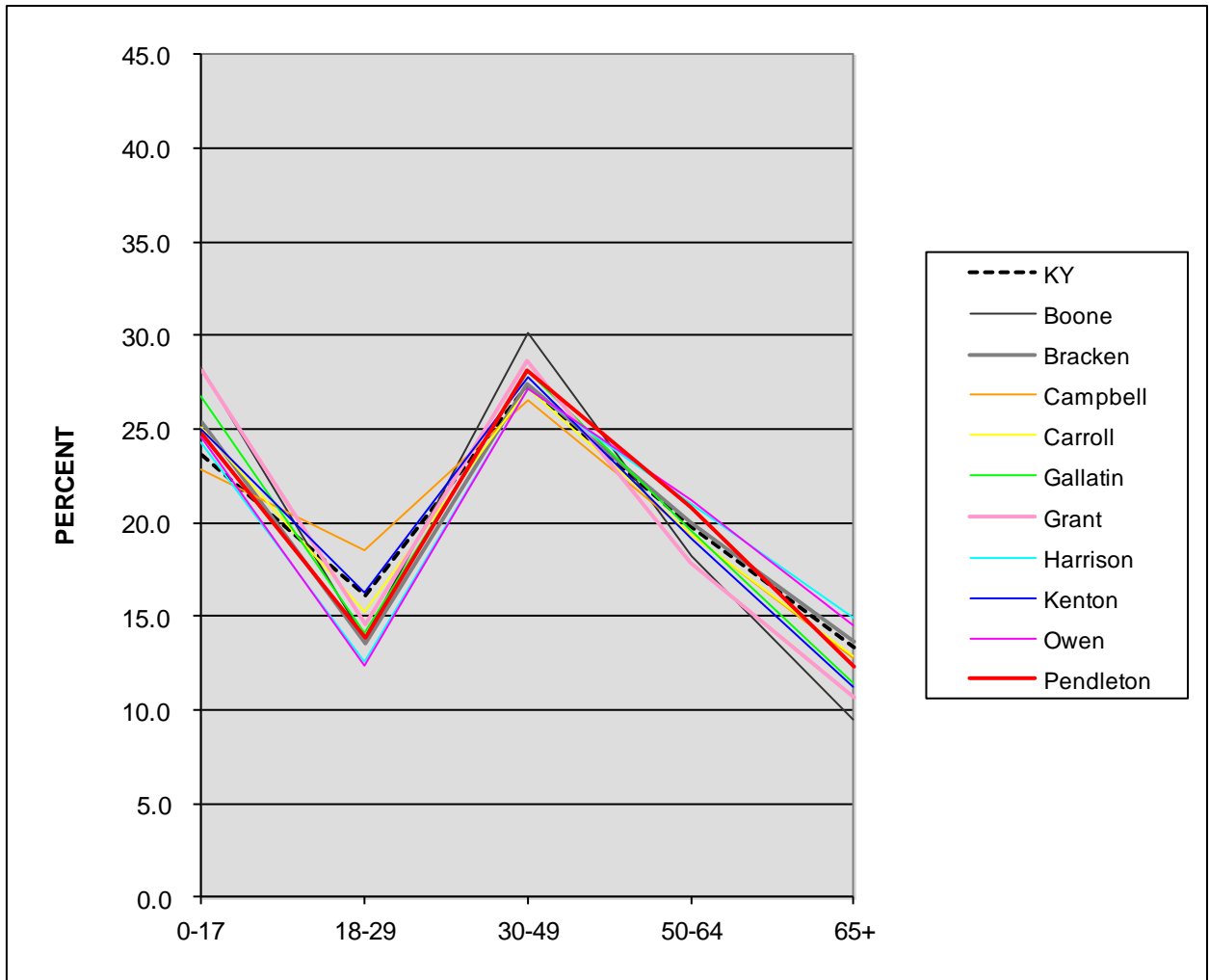

¹ US Census Bureau's American Factfinder. Census 2010 Summary File 2 100% Data: Age Groups and Sex: 2010.

GRAPHIC II. C

MEDIAN AGE OF POPULATION

	1960 ¹	1970 ²	1980 ³	1990 ⁴	2000 ⁵	2010 ⁶
KY	27.6	27.7	29.1	33.0	35.9	38.1
Boone	26.9	25.3	27.6	31.4	33.4	35.7
Bracken	33.7	33.3	32.5	34.7	36.8	39.2
Campbell	29.9	28.0	29.6	32.4	35.2	37.0
Carroll	32.2	30.2	31.8	33.9	35.9	37.6
Gallatin	31.6	29.7	30.0	33.0	34.6	37.4
Grant	32.6	30.7	30.6	32.2	32.7	35.3
Harrison	33.7	33.8	32.9	34.7	37.1	40.7
Kenton	29.8	27.9	28.9	31.8	34.5	36.0
Owen	33.5	35.0	32.8	35.0	37.5	40.1
Pendleton	30.9	30.1	29.7	31.6	34.4	39.5

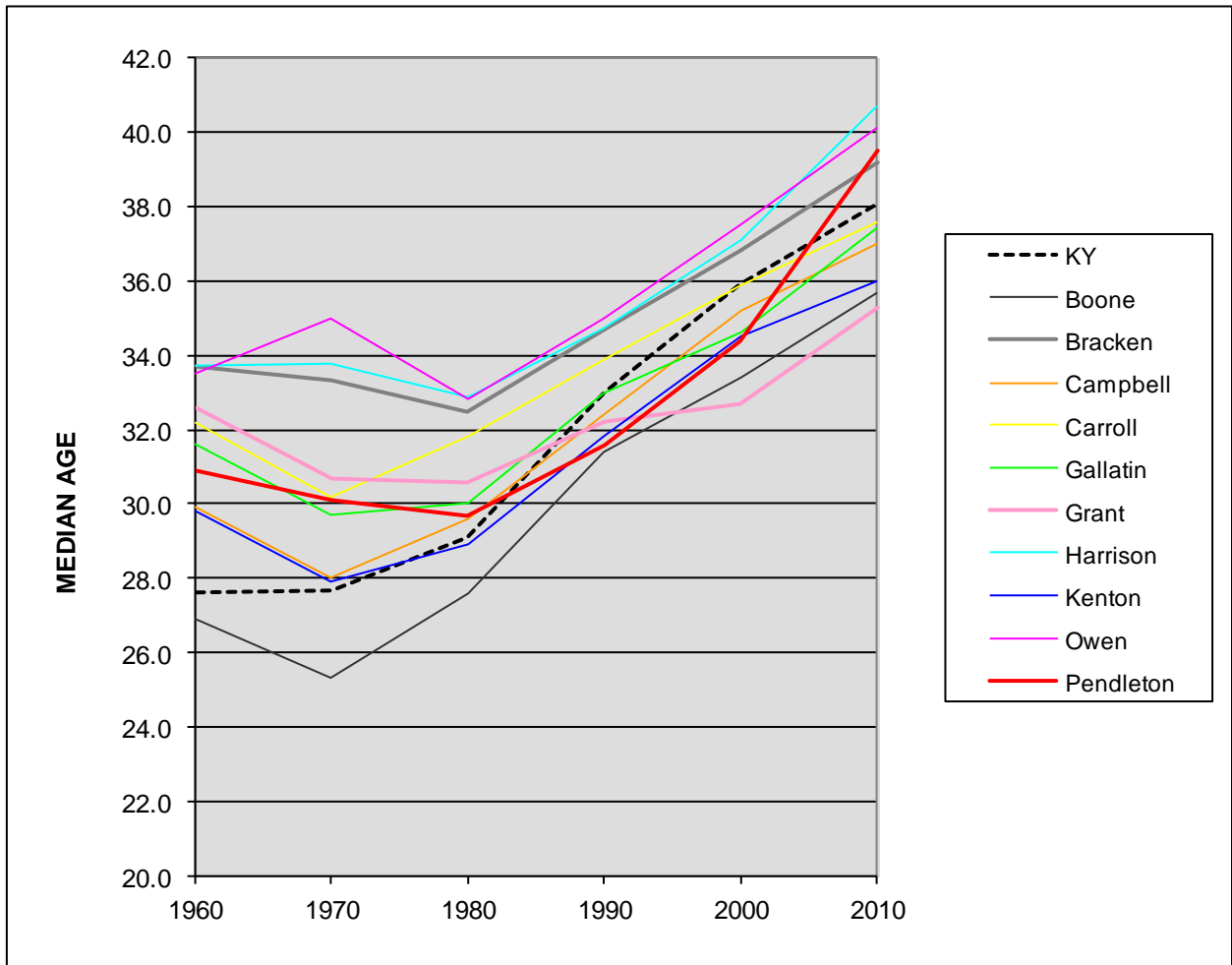

¹ US Department of Commerce, Bureau of the Census. *County and City Data Book: 1962*. Washington, D.C.: Government Printing Office, June 1962. (Table 2, Item 13)

² US Department of Commerce, Bureau of the Census. *County and City Data Book: 1972*. Washington, D.C.: Government Printing Office, June 1973. (Table 2, Item 186, 199)

³ US Department of Commerce, Bureau of the Census. *1980 Census of Population: General Population Characteristics: Kentucky*. Washington, D.C.: Government Printing Office, Aug. 1982. (Tables 19, 48)

⁴ US Department of Commerce, Bureau of the Census. *1990 Census of Population: General Population Characteristics: Kentucky*. Washington, D.C.: Government Printing Office, Aug. 1992. (Tables 17, 54)

⁵ US Department of Commerce, Bureau of the Census. *County and City Data Book: 2000*. Washington, D.C.: Government Printing Office, June 2001. (Table B-2)

⁶ US Bureau of the Census. American Factfinder. Census 2010 Summary File 2 100% Data: Age Groups and Sex: 2010.

GRAPHIC II. D, 1

NET MIGRATION¹

	1960 -1970	1970 -1980	1980 -1990	1990 -1999	2000 - 2010 ²	2010- 2020 ³
KY				120,072	133,483	176,682
Boone	6,891	3,416	6,395	19,752	23,486	24,726
Bracken	546	413	17	529	70	26
Campbell	7,087	10,723	4,179	976	960	1,949
Carroll	157	96	300	280	211	215
Gallatin	53	331	341	1,670	262	101
Grant	113	2,332	1,654	3,788	294	182
Harrison	228	453	837	1,369	435	579
Kenton	4,893	7,638	5,492	4,387	1,485	2,434
Owen	953	783	58	1,329	45	295
Pendleton	746	679	523	1,346	60	325

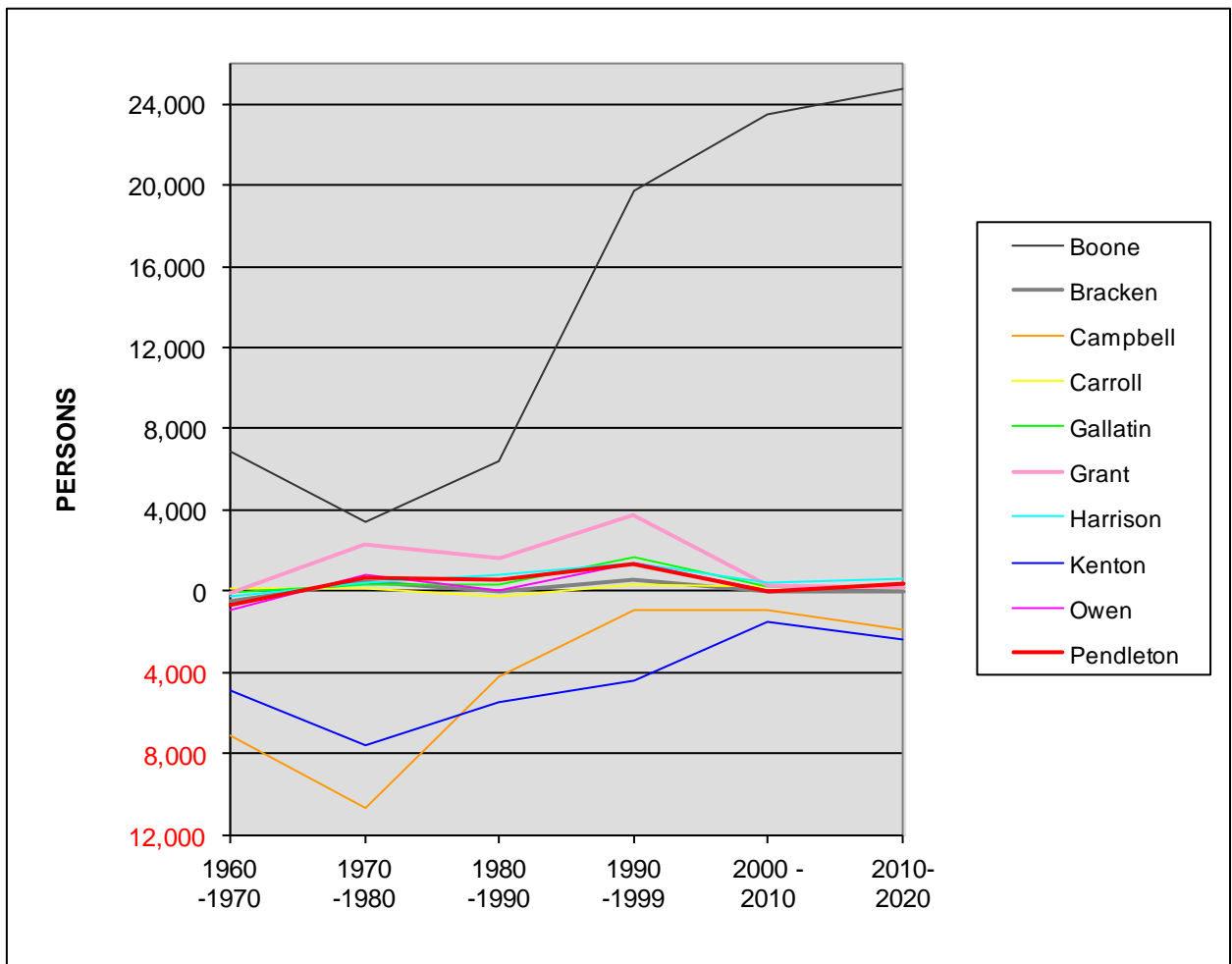

¹ University of Louisville's Kentucky State Data Center. Calculations made by request.

² Kentucky State Data Center, calculations by request on August 30, 2013. Preliminary numbers.

³ Kentucky State Data Center, University of Louisville, 2011 - Demographic Data - Projections

GRAPHIC II. D, 2

NET MIGRATION¹
-RURAL COUNTIES-

	1960 -1970	1970 -1980	1980 -1990	1990 -1999	2000 -2010	2010- 2020
Bracken	546	413	17	529	70	26
Carroll	157	96	300	280	211	215
Gallatin	53	331	341	1,670	262	101
Grant	113	2,332	1,654	3,788	294	182
Harrison	228	453	837	1,369	435	579
Owen	953	783	58	1,329	45	295
Pendleton	746	679	523	1,346	60	325

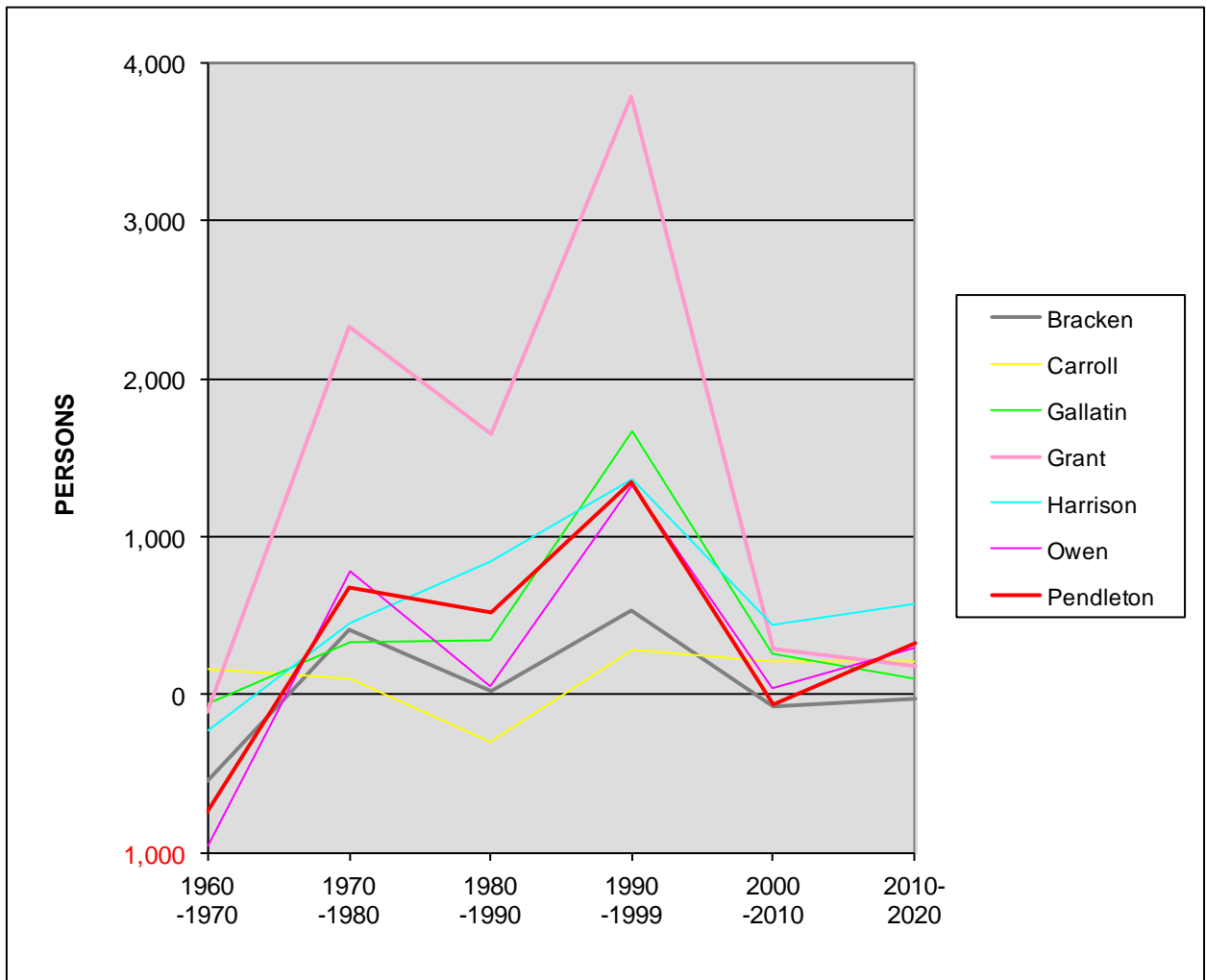

¹ Years 1960-1999: University of Louisville's Kentucky State Data Center. Calculations made by request.

GRAPHIC II. E, 1

INCOME CATEGORIES 1960¹

Dollars	0 to 2999	3000 to 9999	10000 and over
KY	38.0	54.0	8.0
Boone	18.0	70.8	11.2
Bracken	45.2	52.1	2.7
Campbell	15.4	70.9	13.7
Carroll	44.7	49.7	5.6
Gallatin	42.7	52.9	4.4
Grant	39.2	54.8	6.0
Harrison	38.5	55.6	5.9
Kenton	15.8	71.9	12.3
Owen	46.3	48.5	5.2
Pendleton	40.0	55.6	4.4

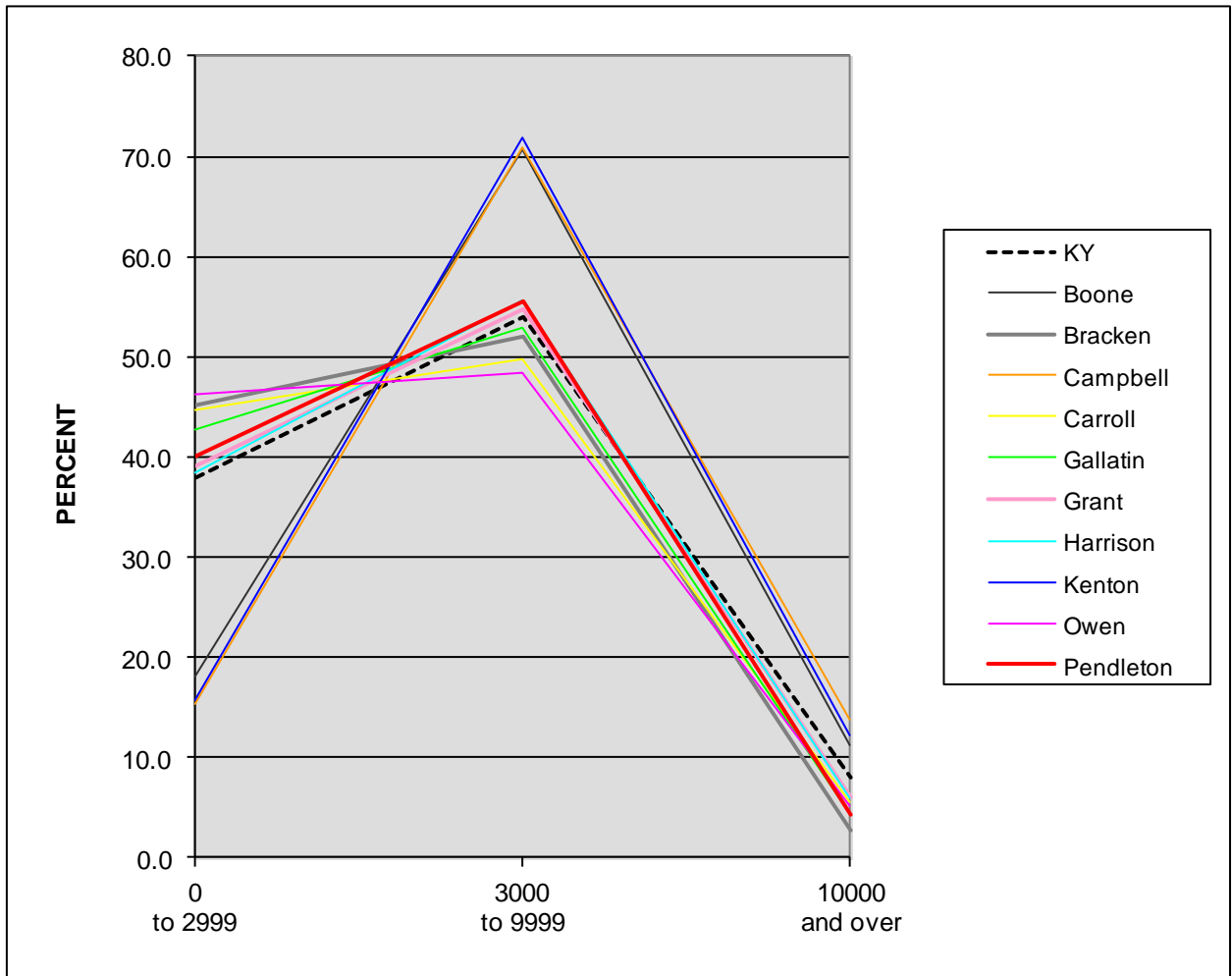

¹ US Department of Commerce, Bureau of the Census. County and City Data Book: 1967. Washington, DC: Government Printing Office, Apr. 1967. (Table 2 Items 23, 24)

GRAPHIC II. E, 2

INCOME CATEGORIES 1970¹

Dollars	0 to 3000	3000 to 4999	5000 to 9999	10000 to 14999	15000 to 24999	25000 and over
KY	18.5	14.0	14.3	20.9	9.2	2.4
Boone	7.3	7.5	10.6	32.2	15.7	2.2
Bracken	23.8	19.1	17.4	14.5	4.2	0.5
Campbell	8.2	8.9	12.2	30.6	12.9	2.5
Carroll	15.9	16.8	18.3	19.8	4.9	1.7
Gallatin	26.8	13.0	19.6	12.0	4.0	0.7
Grant	18.0	12.2	17.6	16.8	6.0	0.7
Harrison	18.2	15.8	19.0	16.1	6.8	1.1
Kenton	9.1	9.3	12.5	29.4	14.0	2.8
Owen	26.4	16.2	16.2	18.2	4.9	0.7
Pendleton	17.4	14.9	17.1	19.3	3.7	0.7

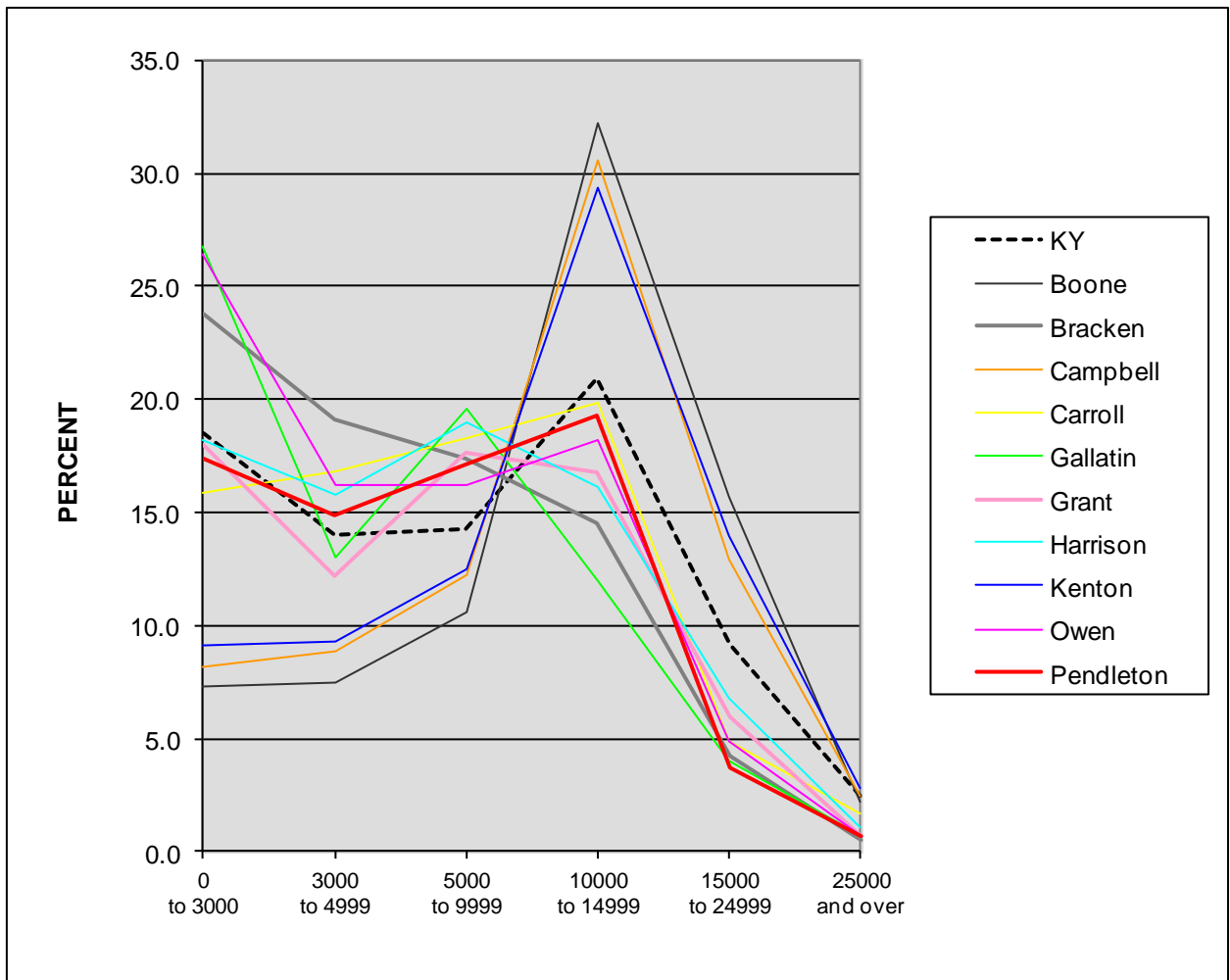

¹ US Department of Commerce, Bureau of the Census. County and City Data Book: 1972. Washington, DC: Government Printing Office, Mar. 1973. (Table 2 Items 52-57)

GRAPHIC II. E, 3

INCOME CATEGORIES 1980¹

Dollars	0 to 10000	10000 to 19999	20000 to 29999	30000 to 39999	40000 to 49999	50000 and over
KY	36.8	30.2	19.4	8.1	2.8	2.6
Boone	19.6	28.7	29.2	14.9	4.4	3.1
Bracken	41.0	35.0	15.6	5.4	2.2	0.9
Campbell	28.5	30.5	24.6	9.9	3.9	2.6
Carroll	40.0	30.7	17.1	8.1	2.3	1.8
Gallatin	39.7	26.9	20.6	7.6	3.4	1.9
Grant	32.5	32.7	23.2	8.0	1.7	1.8
Harrison	41.7	30.5	17.8	5.5	2.9	1.6
Kenton	28.4	29.8	24.3	10.9	3.6	3.1
Owen	47.9	29.4	15.0	5.3	1.3	1.1
Pendleton	37.6	35.1	18.6	6.3	1.2	1.1

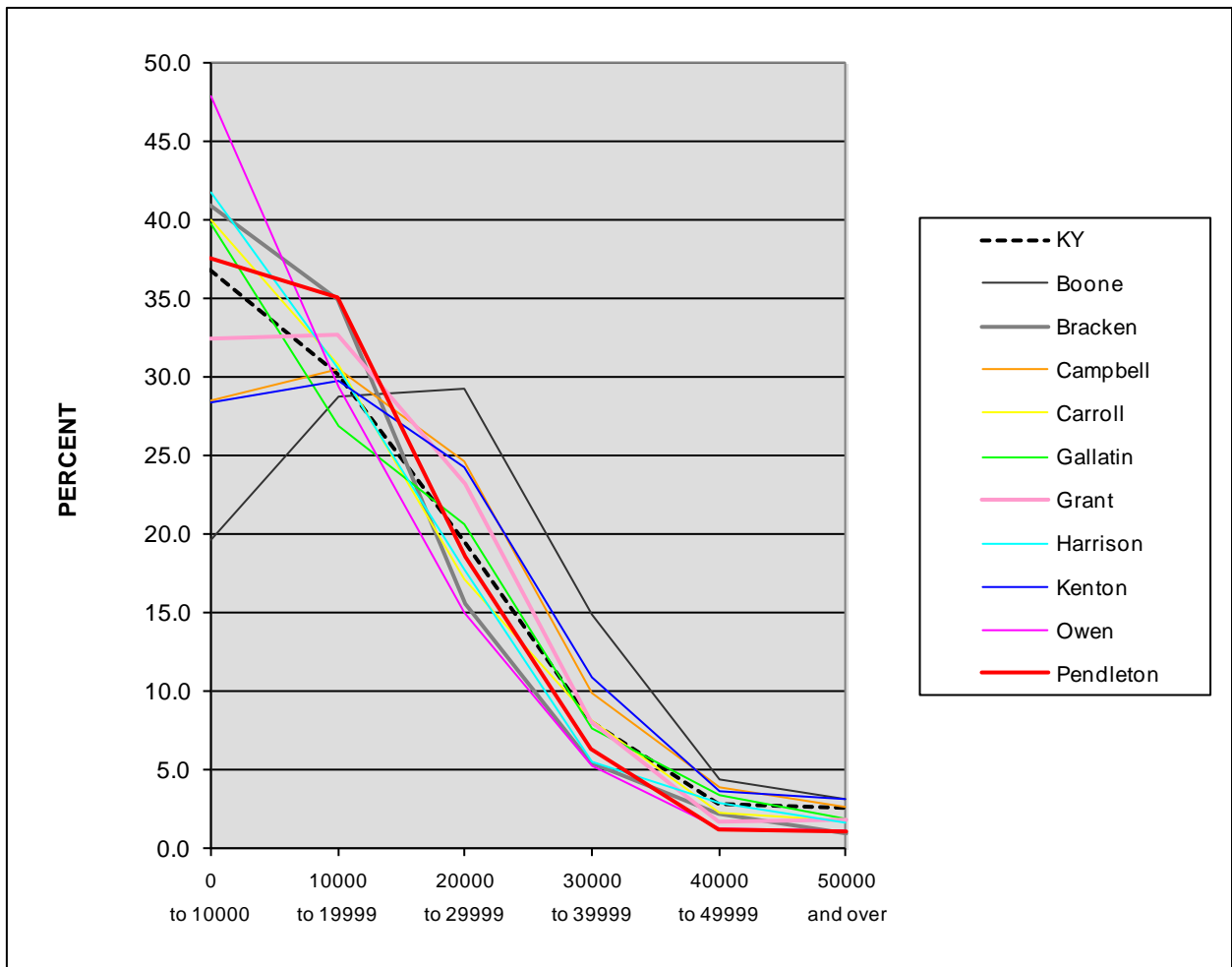

¹ US Department of Commerce, Bureau of the Census. County and City Data Book: 1983. Washington, DC: Government Printing Office, Nov. 1983. (Table B Items 126-131)

GRAPHIC II. E, 4

INCOME CATEGORIES 1990¹

Dollars	0 to 14999	15000 to 24999	25000 to 34999	35000 to 49999	50000 to 74999	75000 and over
KY	34.6	19.6	15.7	15.3	10.2	4.6
Boone	17.9	15.4	17.6	23.8	17.7	7.6
Bracken	39.2	20.3	14.1	16.3	8.2	1.9
Campbell	24.9	17.8	17.0	19.9	14.7	5.8
Carroll	37.4	22.0	14.4	11.9	9.8	4.5
Gallatin	34.5	22.0	17.3	16.9	5.6	3.7
Grant	30.5	20.4	19.3	17.1	9.3	3.5
Harrison	34.6	20.7	17.8	14.4	9.0	3.6
Kenton	22.6	17.9	17.1	19.7	15.4	7.3
Owen	36.6	21.6	16.9	14.6	8.1	2.2
Pendleton	33.5	21.2	18.0	17.0	8.0	2.3

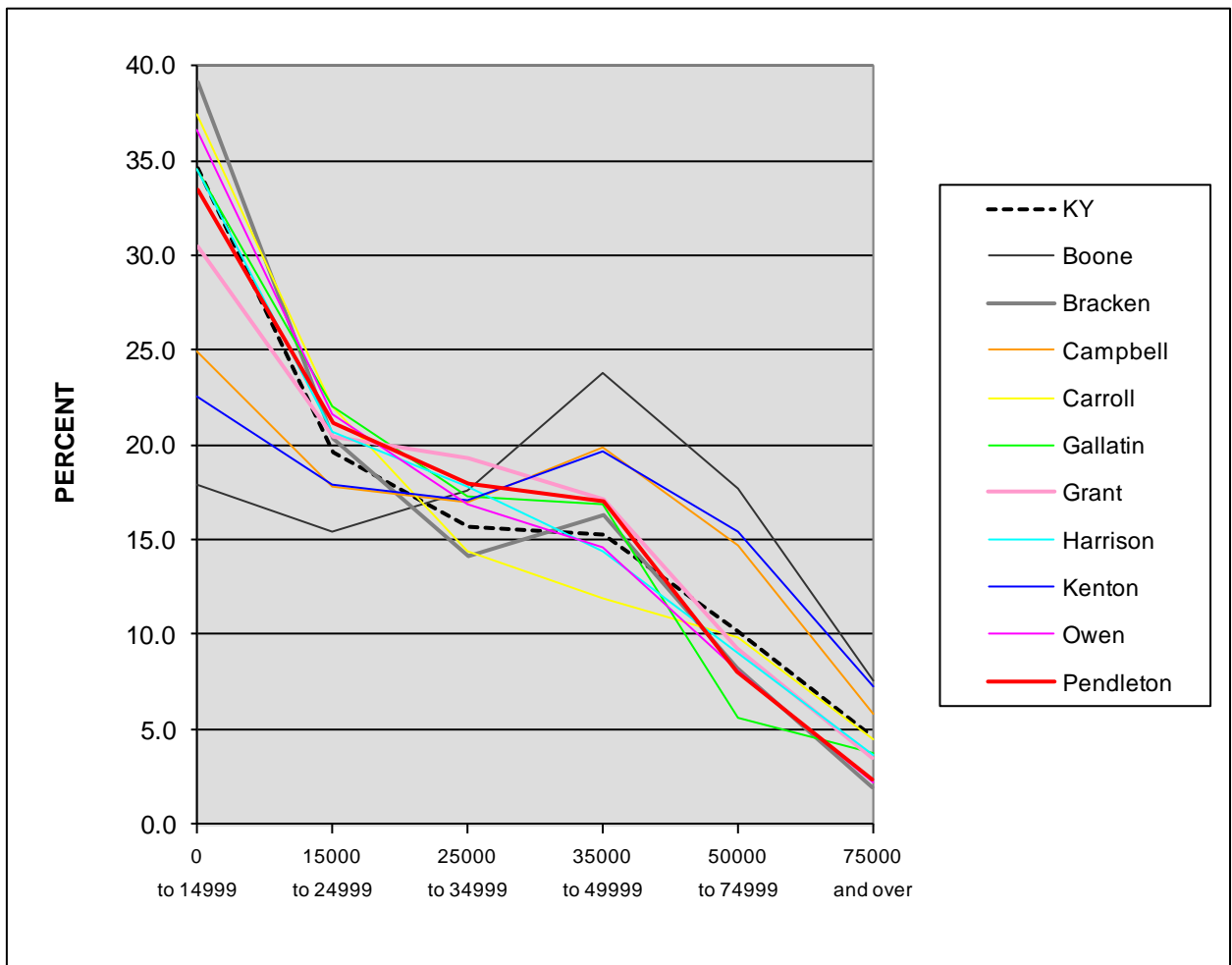

¹ US Department of Commerce, Bureau of the Census. County and City Data Book: 1994. Washington, DC: Government Printing Office, Aug. 1994. (Table B Items 73-78)

GRAPHIC II. E, 5

INCOME CATEGORIES 2000¹

Dollars	0 to 14999	15000 to 24999	25000 to 34999	35000 to 49999	50000 to 74999	75000 and over
KY	22.3	15.4	13.8	16.4	17.2	14.9
Boone	9.0	10.3	10.0	16.3	25.1	29.3
Bracken	20.2	15.2	14.8	20.5	18	11.3
Campbell	14.9	12.9	13.6	17.7	21.0	20.0
Carroll	23.6	11.6	13.4	16.1	22.1	13.4
Gallatin	20.6	13.1	14.0	18.7	19.8	13.8
Grant	14.7	13.2	16.4	19.0	22.6	14.0
Harrison	18.2	13.9	15.5	19.1	19.3	13.9
Kenton	13.6	12.1	13.0	18.2	21.6	21.5
Owen	23.1	14.2	14.8	18.2	18.0	11.8
Pendleton	16.3	15.1	14.3	20.4	20.0	13.9

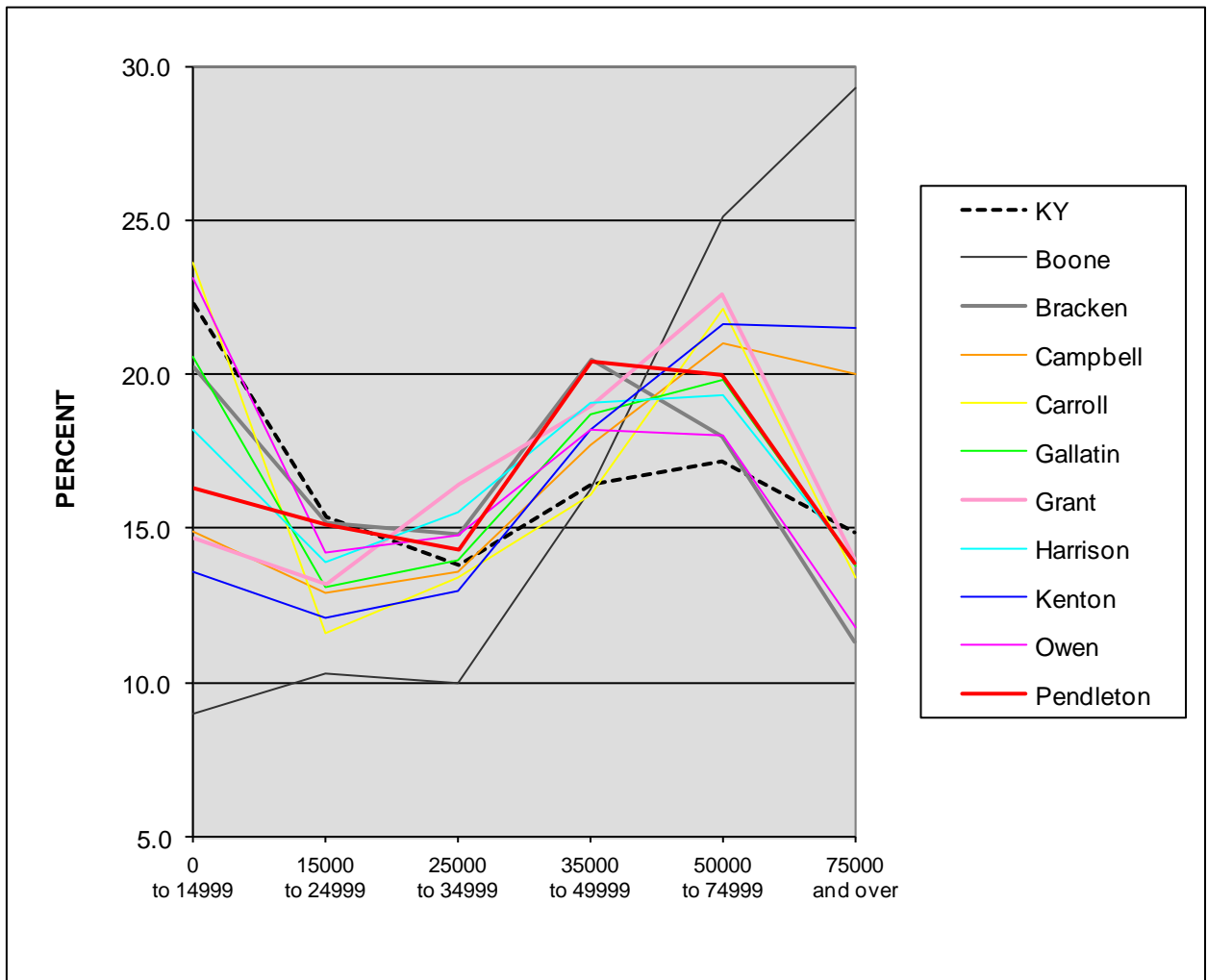

¹ US Bureau of the Census. American Factfinder. Profile of Selected Economic Characteristics: 2000. Census 2000 SF-3 – Sample Data. Table DP-3.

GRAPHIC II. E, 6

INCOME CATEGORIES 2012¹

	0 to 14999	15000 to 24999	25000 to 34999	35000 to 49999	50000 to 74999	75000 to 99999	100000 and over
KY	17.4	13.0	11.8	14.6	17.8	10.9	14.6
Boone	7.8	7.5	7.2	14.1	19.6	16.5	27.2
Bracken	16.4	16.3	14.3	13.7	17.0	19.7	11.9
Campbell	12.2	11.1	10.1	14.0	19.9	11.7	21.0
Carroll	17.1	16.9	10.8	12.8	17.0	12.2	13.2
Gallatin	15.1	13.1	14.8	13.1	20.5	13.8	9.7
Grant	12.7	9.7	11.8	20.8	18.5	13.7	12.8
Harrison	20.7	13.7	14.2	11.1	15.9	14.1	10.3
Kenton	11.3	10.7	9.7	14.9	20.1	13.7	19.6
Owen	17.0	14.3	10.4	15.6	21.0	11.2	10.6
Pendleton	14.4	9.8	14.5	12.3	25.5	10.4	13.1

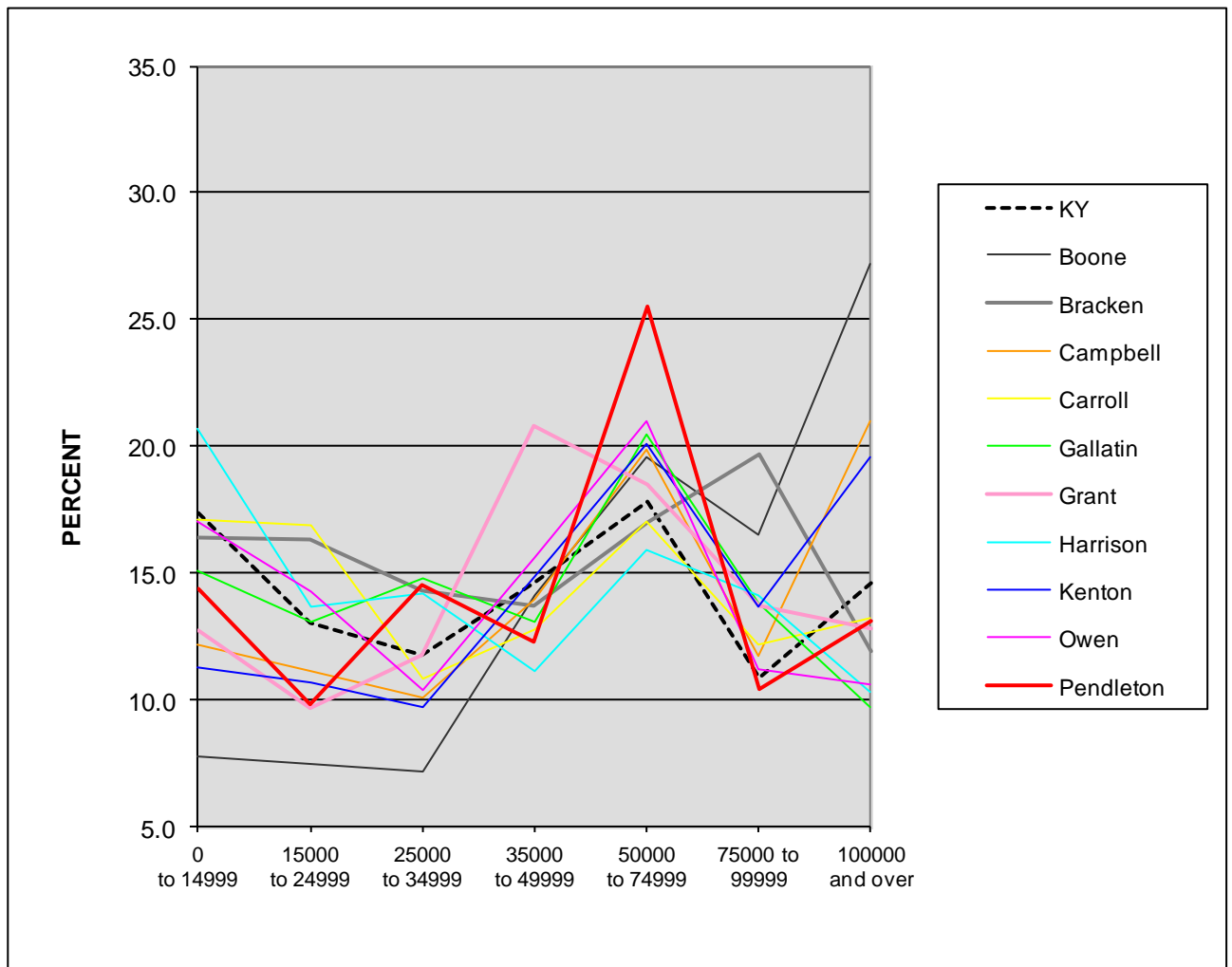

¹ US Bureau of the Census. American FactFinder ACS 5 yr estimate "Income/Earnings Individuals" 2012, Table DP03

GRAPHIC II. F

REAL PER CAPITA INCOME¹

	1970 ²	1980 ³	1990	2000 ⁴	2010 ⁵
KY	13,631	15,823	18,611	22,916	22,525
Boone	16,060	13,637	22,654	29,808	28,520
Bracken	10,551	13,271	15,514	20,870	18,671
Campbell	15,672	17,374	21,031	26,138	27,096
Carroll	12,990	15,000	17,024	21,604	21,845
Gallatin	10,365	14,640	16,215	20,792	17,810
Grant	12,614	14,949	17,281	21,248	20,257
Harrison	12,782	14,211	17,139	22,137	20,037
Kenton	16,105	18,176	22,673	27,972	27,205
Owen	11,771	12,541	15,951	19,658	21,754
Pendleton	11,338	13,637	15,894	20,963	19,523

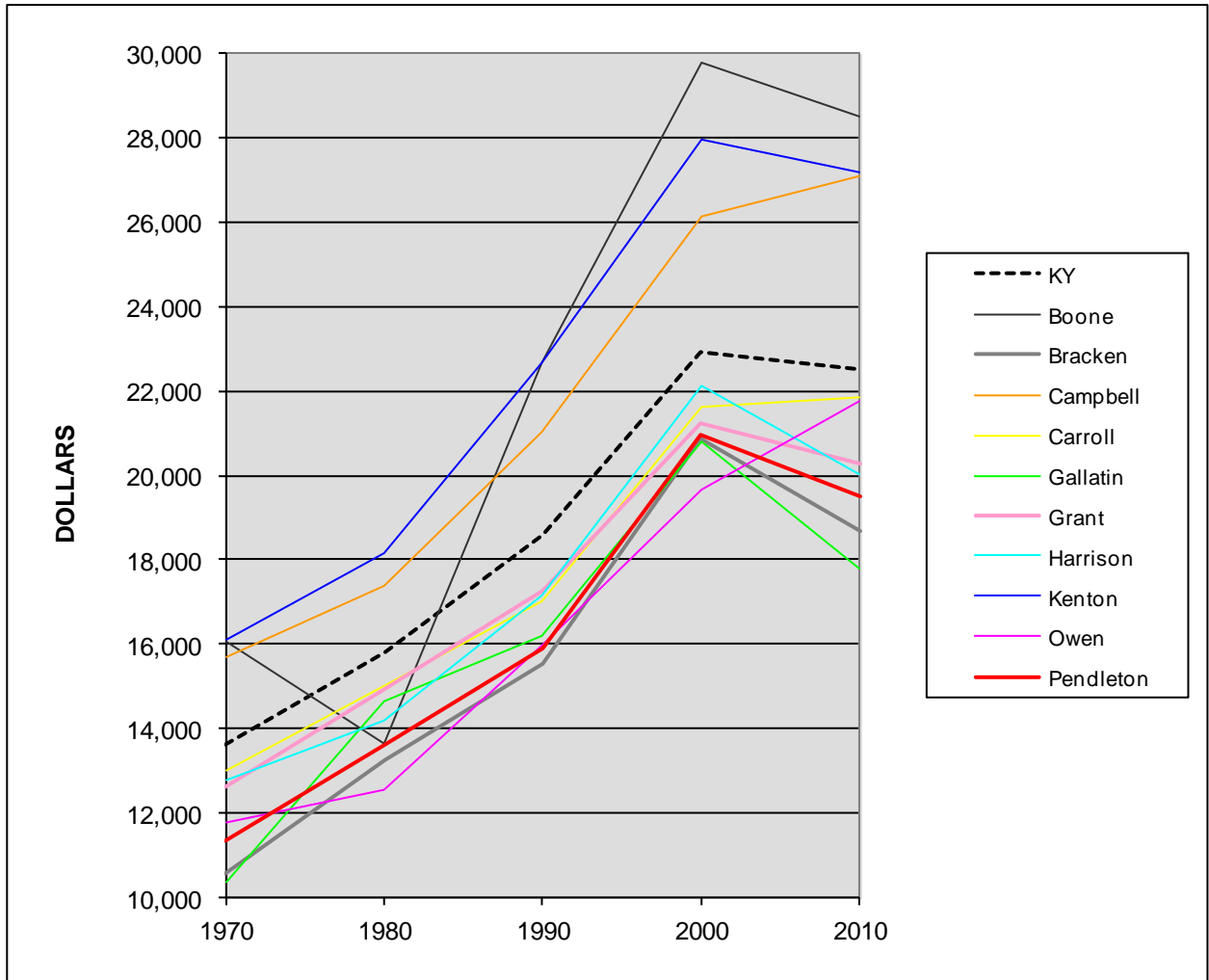

¹ **Adjusted for inflation using 2010 dollars

² Calculated by Request from Kentucky State Data Center.

³ 1980-1990: Kentucky State Data Center, Demographic Data, Decennial Census, Census Profiles.

⁴ U.S. Bureau of the Census. American Fact finder. Per Capita Income in 1999. Census 2000 Summary File (SF 2). Table P082.

⁵ U.S. Bureau of the Census. American Fact finder. Selected Economic Characteristics. 06-10 ACS 5 yr estimates

GRAPHIC II. G, 1

PERCENT OF ALL PEOPLE WITH INCOME BELOW POVERTY LEVEL

	1970 ¹	1980 ²	1990 ³	2000 ⁴	2012 ⁵
KY	22.2	17.6	19.0	16.0	18.9
Boone	9.0	6.8	7.4	6.3	8.3
Bracken	27.7	17.9	21.4	15.8	18.0
Campbell	10.0	9.8	11.0	10.0	12.4
Carroll	19.6	17.8	22.0	16.9	27.8
Gallatin	25.8	17.7	14.3	15.9	20.2
Grant	18.8	13.1	15.1	13.1	15.5
Harrison	20.9	19.3	16.9	13.9	22.9
Kenton	10.7	10.1	9.9	10.1	13.2
Owen	27.6	23.2	19.5	17.9	15.9
Pendleton	16.9	24.3	18.9	14.4	16.2

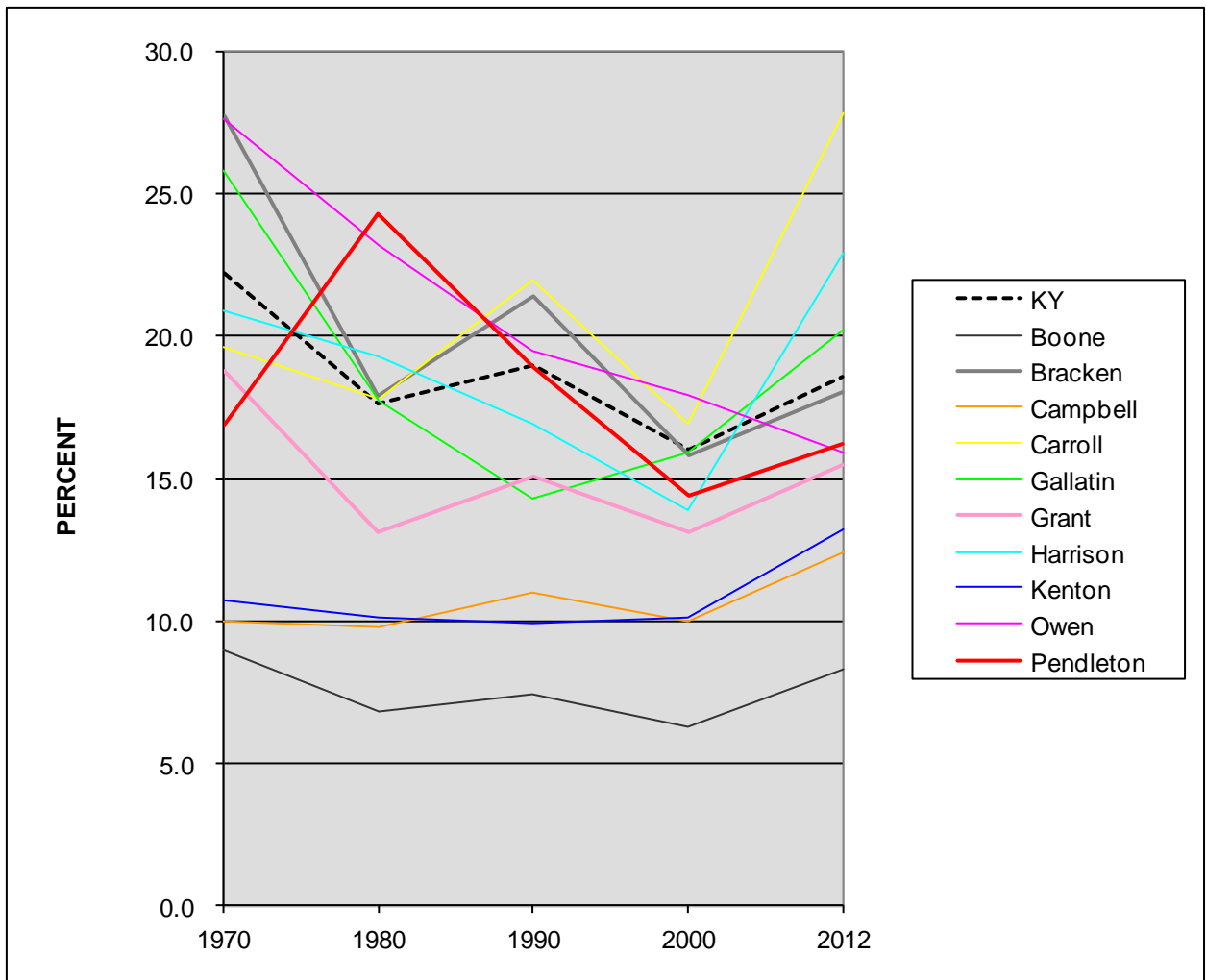

¹ US Department of Commerce, Bureau of the Census. *County and City Data Book: 1972*. Washington, DC: Government Printing Office, Mar. 1973. (Table 2 Items 3, 64, 65)

² US Department of Commerce, Bureau of the Census. *County and City Data Book: 1983*. Washington, DC: Government Printing Office, Nov. 1983. (Table B items 138, 139)

³ US Department of Commerce, Bureau of the Census. *County and City Data Book: 1994*. Washington, DC: Government Printing Office, Aug. 1994. (Table B items 86, 87)

⁴ US Department of Commerce, Bureau of the Census. *County and City Data Book: 2000*, 13th ed. Washington, DC: Government Printing Office, 2001. (Table B-5) *1997 figures

⁵ US Bureau of the Census. American Fact finder. Selected Economic Characteristics. 08-12 ACS 5 yr estimates. Table DP03.

GRAPHIC II. G, 2

PERCENT OF CHILDREN UNDER 18 LIVING BELOW POVERTY LEVEL

	1970 ¹	1980 ²	1990 ³	2000 ⁴	2012 ⁵
KY	38.8	21.6	24.5	23.1	25.7
Boone	37.8	8.2	9.2	9.5	10.6
Bracken	36.9	18.2	26.0	22.2	24.3
Campbell	36.6	13.2	15.6	14.6	17.2
Carroll	34.8	22.7	32.7	25.0	43.2
Gallatin	38.3	17.9	15.5	23.6	35.6
Grant	29.7	14.6	20.6	19.7	18.9
Harrison	34.6	22.5	18.8	19.7	34.2
Kenton	36.7	13.3	13.8	14.5	19.8
Owen	31.5	28.0	23.0	26.4	22.4
Pendleton	34.4	27.7	25.5	19.7	27.0

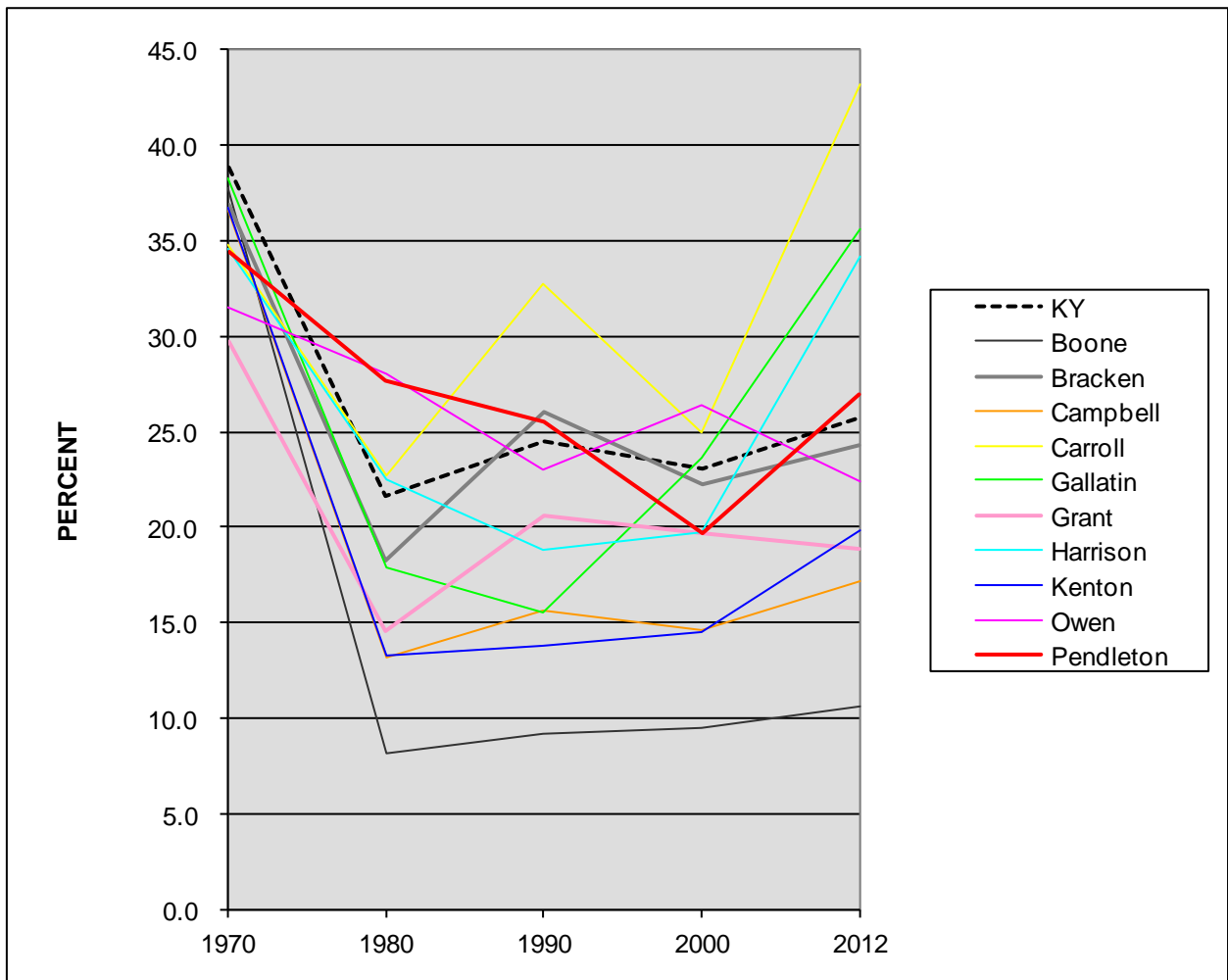

¹ US Department of Commerce, Bureau of the Census. *County and City Data Book: 1972*. Washington, DC: Government Printing Office, Mar. 1973. (Table 2 Items 3, 64, 65)

² US Department of Commerce, Bureau of the Census. *County and City Data Book: 1983*. Washington, DC: Government Printing Office, Nov. 1983. (Table B items 138, 139)

³ US Department of Commerce, Bureau of the Census. *County and City Data Book: 1994*. Washington, DC: Government Printing Office, Aug. 1994. (Table B Items 86, 87)

⁴ US Department of Commerce, Bureau of the Census. *County and City Data Book: 2000*, 13th ed. Washington, DC: Government Printing Office, 2001. (Table B-5) *1997 figures

⁵ US Bureau of the Census. American Fact finder. Selected Economic Characteristics. 08-12 ACS 5 yr estimates. Table DP03.

GRAPHIC II. H, 1

PERCENT OF FAMILY HOUSEHOLDS
HEADED BY FEMALES

	1970 ¹	1980 ²	1990 ³	2000 ⁴	2010 ⁵
KY	10.6	10.2	15.0	17.0	19.0
Boone	5.7	8.7	10.7	13.1	14.8
Bracken	10.5	7.9	9.6	14.7	15.6
Campbell	10.7	11.0	16.5	18.5	19.0
Carroll	9.8	11.0	14.6	17.0	19.7
Gallatin	11.7	7.5	12.3	14.5	18.0
Grant	7.1	7.4	12.9	14.6	17.8
Harrison	9.5	8.8	13.7	14.3	16.5
Kenton	11.9	11.1	16.7	17.0	20.0
Owen	8.1	6.3	10.9	10.9	13.1
Pendleton	7.8	8.0	12.4	14.5	14.4

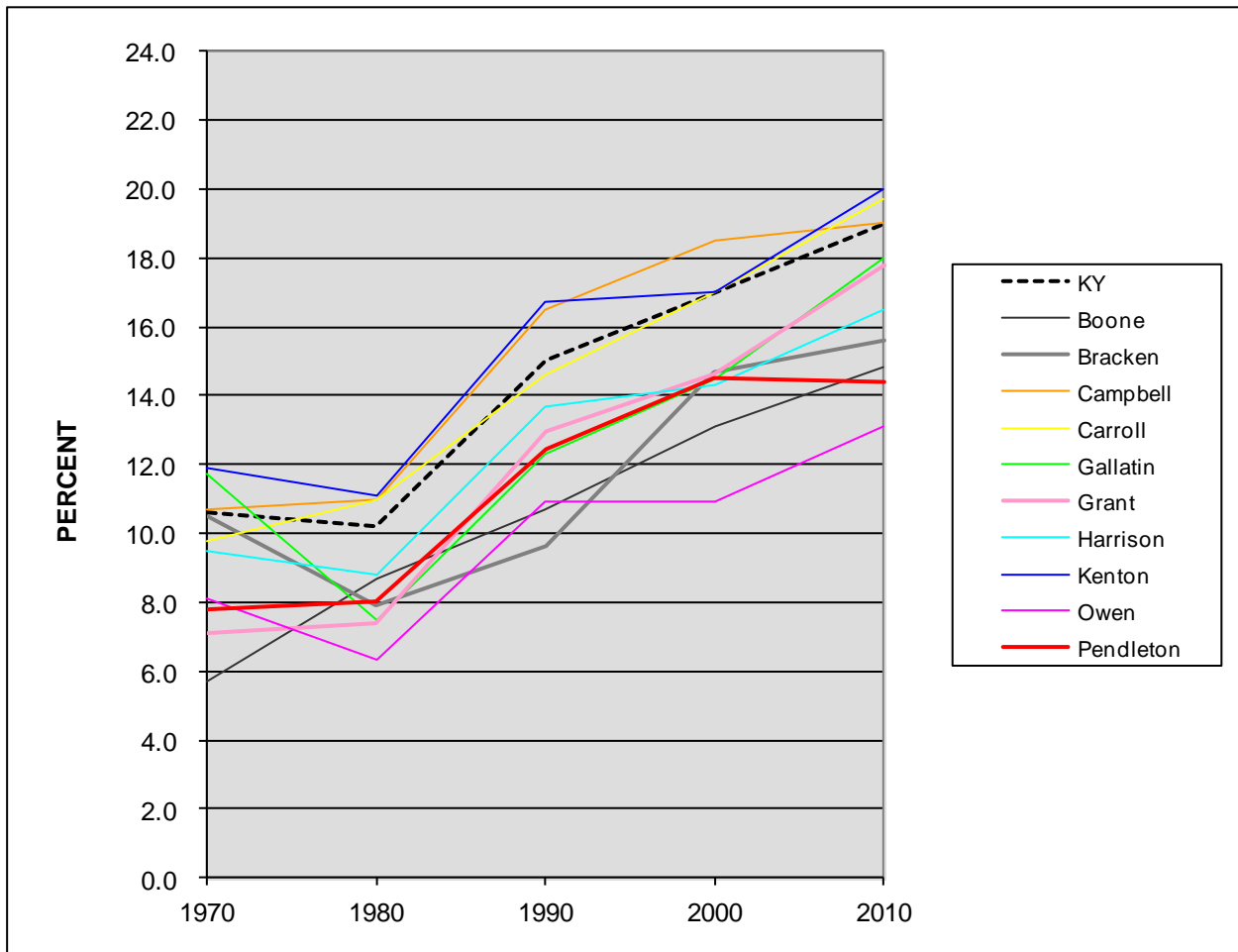

¹ US Department of Commerce, Bureau of the Census. *County and City Data Book: 1972*. Washington, DC: Government Printing Office, Mar. 1973. (Table 2 Items 51)

² US Department of Commerce, Bureau of the Census. *County and City Data Book: 1983*. Washington, DC: Government Printing Office, Nov. 1983. (Table B Item 30)

³ US Department of Commerce, Bureau of the Census. *County and City Data Book: 1994*. Washington, DC: Government Printing Office, Aug. 1994. (Table B Items 40, 44)

⁴ US Department of Commerce, Bureau of the Census. *County and City Data Book: 2000*, 13th ed. Washington, DC: Government Printing Office, 2001. (Table B-3)

⁵ US Census Bureau, American Factfinder, "Household Type" & "Household Relationship", General Profile of Pop and Housing Characteristics: 2010 SF1 100% Data Table QT-P11. Calculate by dividing "female householder" by "family households (families)".

GRAPHIC II. H, 2

BIRTHS TO UNMARRIED MOTHERS¹

	1970	1980	1990	2000	2007 ²
KY	8.9	15.0	23.6	30.4	39.2
Boone	3.9	8.7	17.4	21.8	29.9
Bracken	8.0	12.8	22.1	26.4	40.8
Campbell	6.0	13.7	26.3	32.2	42.8
Carroll	4.2	12.2	26.1	41.5	45.4
Gallatin	8.6	19.7	24.7	32.2	50.0
Grant	9.2	7.4	24.1	26.2	42.2
Harrison	8.9	8.5	29.7	23.8	43.1
Kenton	7.9	16.2	23.7	32.4	42.0
Owen	5.4	10.9	13.5	16.1	34.6
Pendleton	5.6	11.3	16.7	31.4	41.6

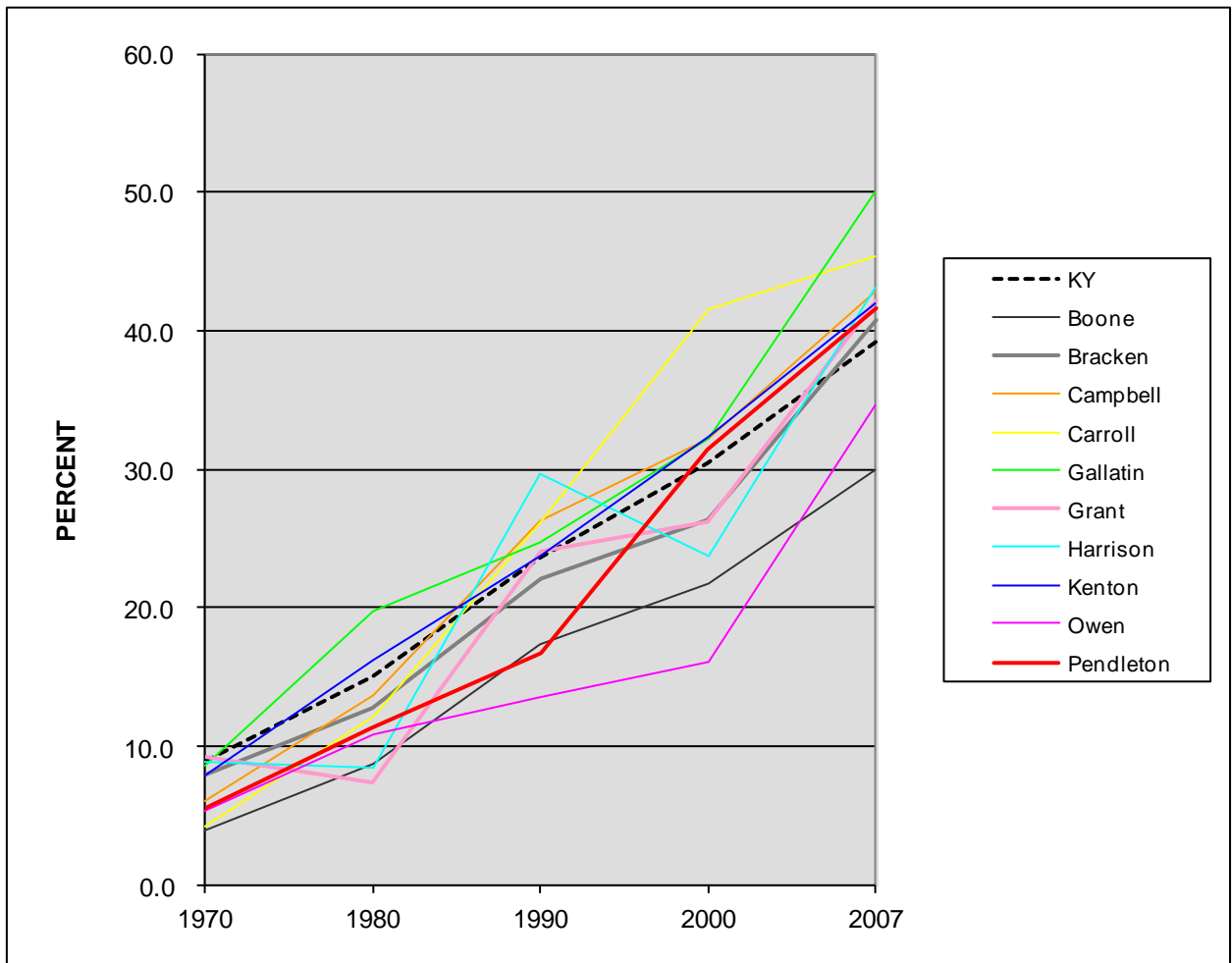

¹ Years 1970- 2000. University of Louisville's Kentucky State Data Center. Calculations made by request.

² Kentucky State Data Center, calculations by request on August 30, 2013. Preliminary numbers.

GRAPHIC II. I, 1

TOTAL BANK DEPOSITS (X \$1,000,000)

	1960 ¹	1970 ²	1981 ³	1992 ⁴	1999 ⁵	2005 ⁶
KY	2115.5	4795.7	14084.7	33052.8	48237.3	57241.0
Boone	13.3	32.4	118.2	464.5	857.7	1558.0
Bracken	6.4	12.0	36.4	71.6	88.5	93.0
Campbell	46.4	90.4	180.9	566.7	987.0	1052.0
Carroll	5.0	10.0	22.4	53.9	84.6	133.0
Gallatin	2.5	5.4	14.8	19.5	32.3	34.0
Grant	10.1	21.6	59.6	143.3	200.1	250.0
Harrison	15.7	28.9	79.1	146.4	207.8	249.0
Kenton	57.5	120.4	291.5	939.2	1856.3	1781.0
Owen	6.5	15.2	45.4	76.2	91.5	91.0
Pendleton	5.3	9.2	31.6	69.0	143.5	129.0

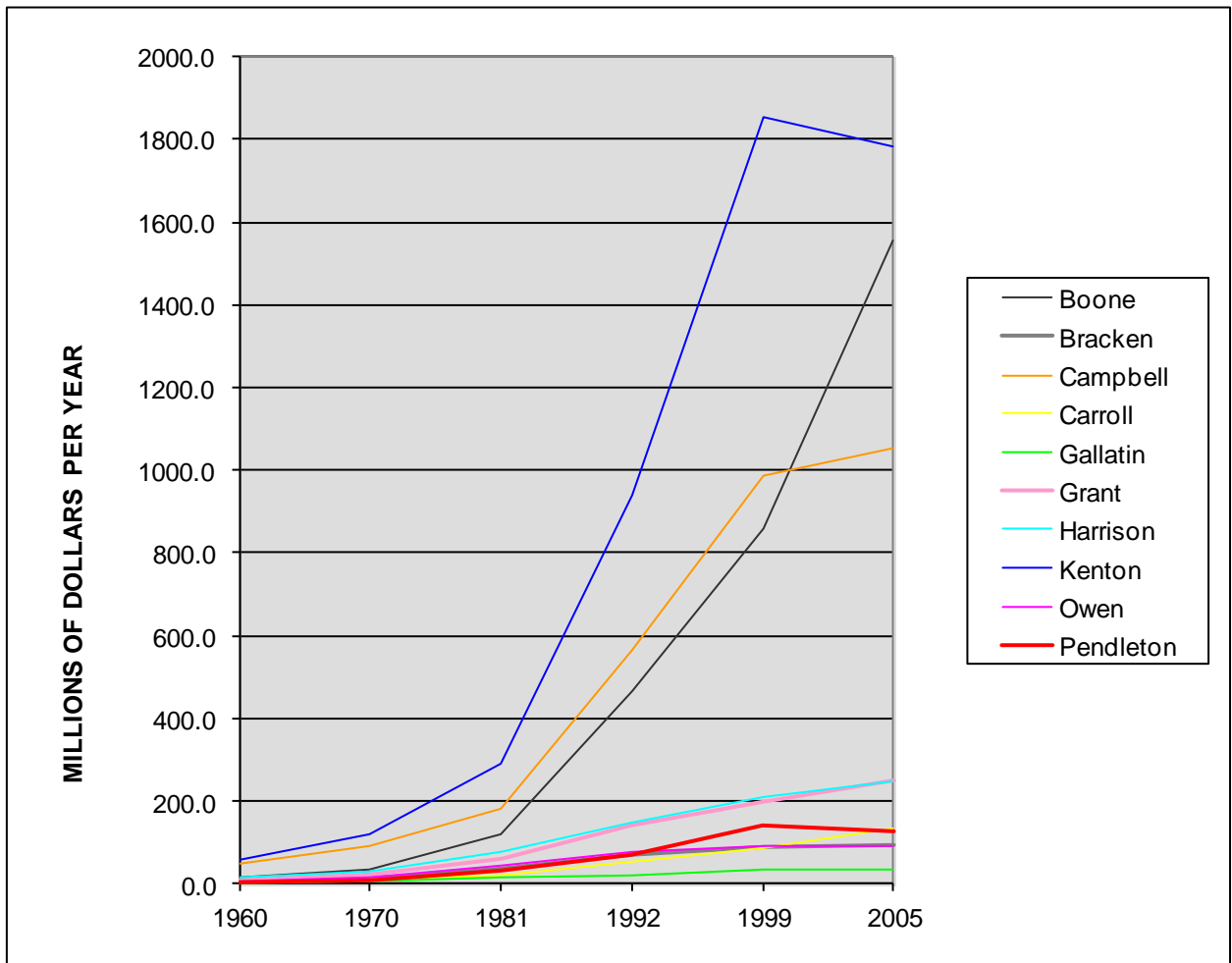

¹ US Department of Commerce, Bureau of the Census. [County and City Data Book: 1962](#). Washington, DC: Government Printing Office, June 1962. (Table 2 Item 73)

² US Department of Commerce, Bureau of the Census. [County and City Data Book: 1972](#). Washington, DC: Government Printing Office, Mar. 1973. (Table 2 Items 118)

³ US Department of Commerce, Bureau of the Census. [County and City Data Book: 1983](#). Washington, DC: Government Printing Office, Nov. 1983. (Table B Item 191)

⁴ US Department of Commerce, Bureau of the Census. [County and City Data Book: 1994](#). Washington, DC: Government Printing Office, Aug. 1994. (Table B Items 194)

⁵ US Department of Commerce, Bureau of the Census. [County and City Data Book: 2000](#), 13th ed. Washington, DC: Government Printing Office, 2001. (Table B-12)

⁶ US Department of Commerce, Bureau of the Census. [County and City Data Book: 2007](#). (Table B-11)

GRAPHIC II. I, 2

TOTAL BANK DEPOSITS (x \$1,000,000) - RURAL COUNTIES -

	1960 ¹	1970 ²	1981 ³	1992 ⁴	1999 ⁵	2005 ⁶
Bracken	6.4	12.0	36.4	71.6	88.5	93.0
Carroll	5.0	10.0	22.4	53.9	84.6	133.0
Gallatin	2.5	5.4	14.8	19.5	32.3	34.0
Grant	10.1	21.6	59.6	143.3	200.1	250.0
Harrison	15.7	28.9	79.1	146.4	207.8	249.0
Owen	6.5	15.2	45.4	76.2	91.5	91.0
Pendleton	5.3	9.2	31.6	69.0	143.5	129.0

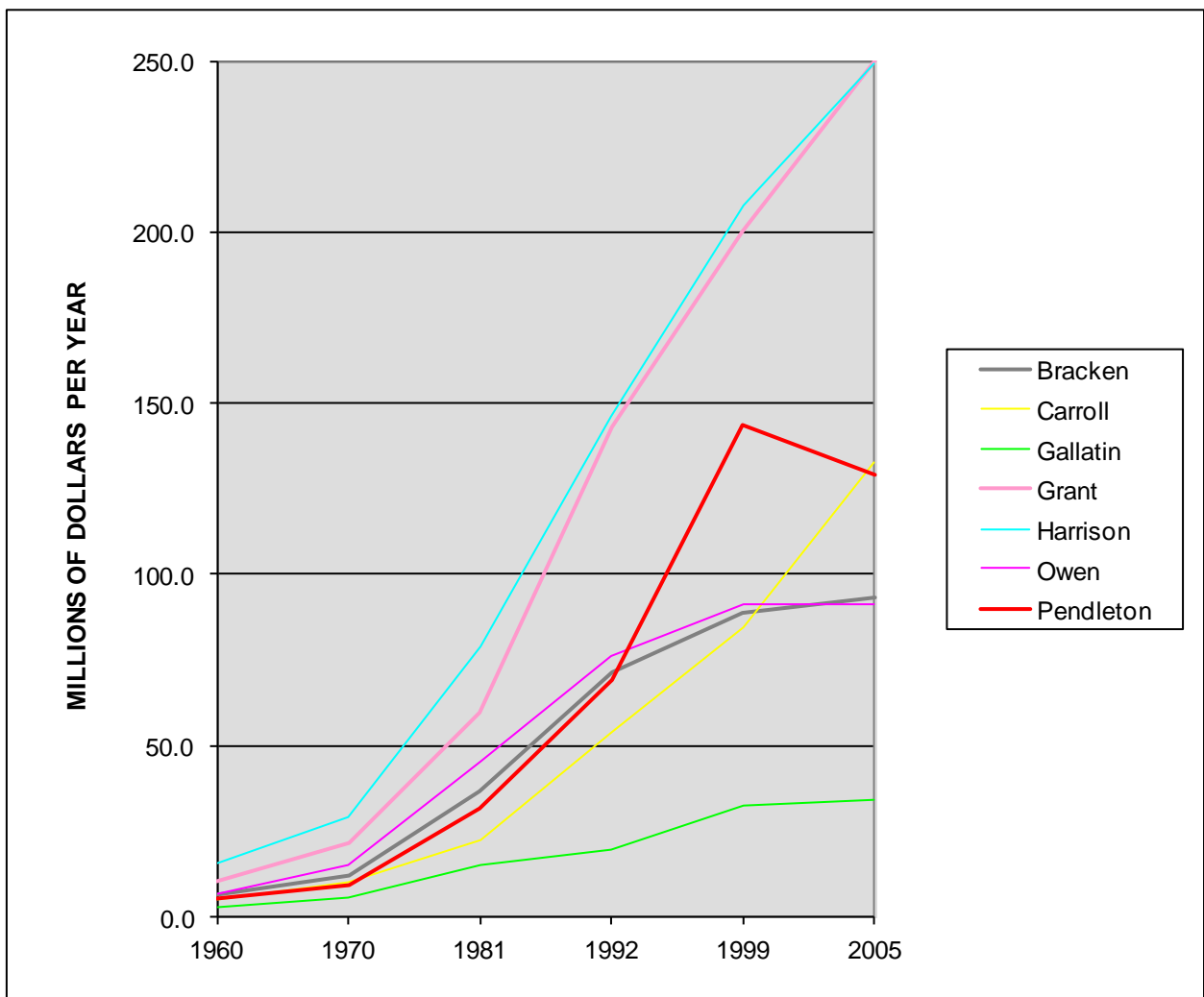

¹ US Department of Commerce, Bureau of the Census. County and City Data Book: 1962. Washington, DC: Government Printing Office, June 1962. (Table 2 Item 73)

² US Department of Commerce, Bureau of the Census. County and City Data Book: 1972. Washington, DC: Government Printing Office, Mar. 1973. (Table 2 Items 118)

³ US Department of Commerce, Bureau of the Census. County and City Data Book: 1983. Washington, DC: Government Printing Office, Nov. 1983. (Table B Item 191)

⁴ US Department of Commerce, Bureau of the Census. County and City Data Book: 1994. Washington, DC: Government Printing Office, Aug. 1994. (Table B Items 194)

⁵ US Department of Commerce, Bureau of the Census. County and City Data Book: 2000, 13th ed. Washington, DC: Government Printing Office, 2001. (Table B-12)

⁶ US Department of Commerce, Bureau of the Census. County and City Data Book: 2007. (Table B-11)

GRAPHIC II. J, 1

FULL AND PART-TIME PERCENT OF TOTAL EMPLOYMENT BY INDUSTRY¹ - MANUFACTURING -

	1970	1980	1990	2000	2010
KY	19.2	17.2	15.3	14.1	9.2
Boone	24.1	25.2	17.5	17.1	11.5
Bracken	15.3	10.5	8.3	0.0	0.0
Campbell	15.6	10.9	10.5	10.7	6.5
Carroll	31.5	31.2	30.7	32.4	27.3
Gallatin	3.2	3.3	5.9	27.5	0.0
Grant	4.4	10.6	7.6	11.3	6.3
Harrison	22.0	25.1	25.8	22.0	14.3
Kenton	12.7	9.7	7.9	7.5	5.7
Owen	2.0	7.6	9.2	0.0	0.0
Pendleton	9.2	22.0	12.0	11.1	7.6

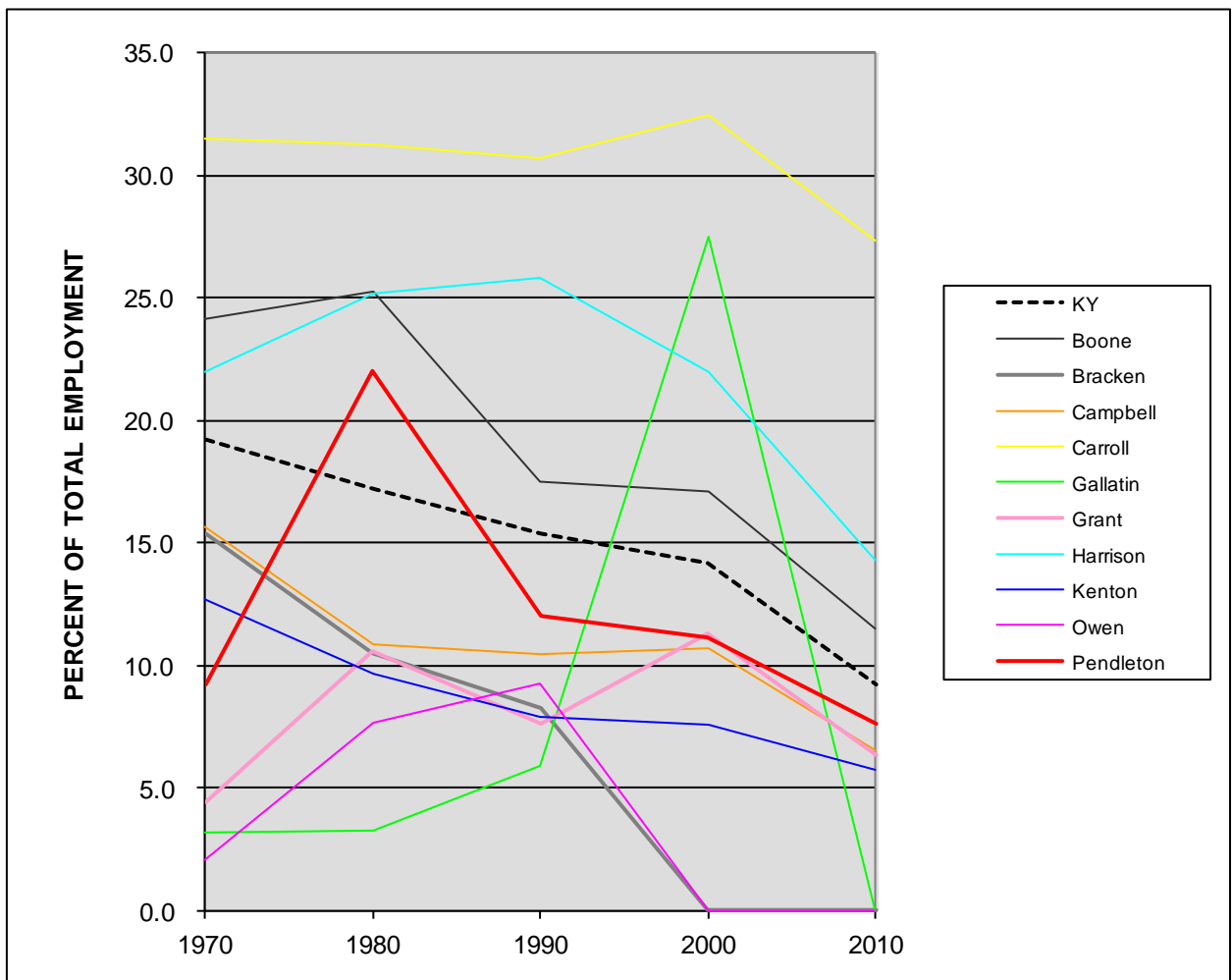

¹ US Department of Commerce, Bureau of Economic Analysis. [Regional Accounts Data: Local Area Personal Income](http://www.bea.doc.gov/bea/regional/reis/action.cfm). Tables CA25N and CA25. August 5 2013.
<<http://www.bea.doc.gov/bea/regional/reis/action.cfm>> Go to bea.gov, Regional Economic Accounts, Local Area Personal Income, then Download Section, then Table CA-25N/CA-25.
• Bracken, Gallatin, Owen did not report 2010 data.

GRAPHIC II. J, 2

FULL AND PART-TIME PERCENT OF TOTAL EMPLOYMENT BY INDUSTRY¹ - CONSTRUCTION -

	1970	1980	1990	2000	2010
KY	5.2	5.1	5.3	5.9	5.0
Boone	4.6	4.3	4.1	4.1	3.9
Bracken	2.8	1.9	7.7	6.5	6.1
Campbell	5.9	6.1	7.3	7.3	0.0
Carroll	3.9	3.1	5.2	4.3	5.3
Gallatin	0.0	0.0	3.6	3.4	5.1
Grant	5.1	4.1	0.0	6.4	0.0
Harrison	2.9	4.2	4.7	4.5	6.1
Kenton	5.2	6.0	7.2	7.7	4.7
Owen	4.0	4.7	4.6	7.6	6.3
Pendleton	5.0	5.7	3.8	5.7	0.0

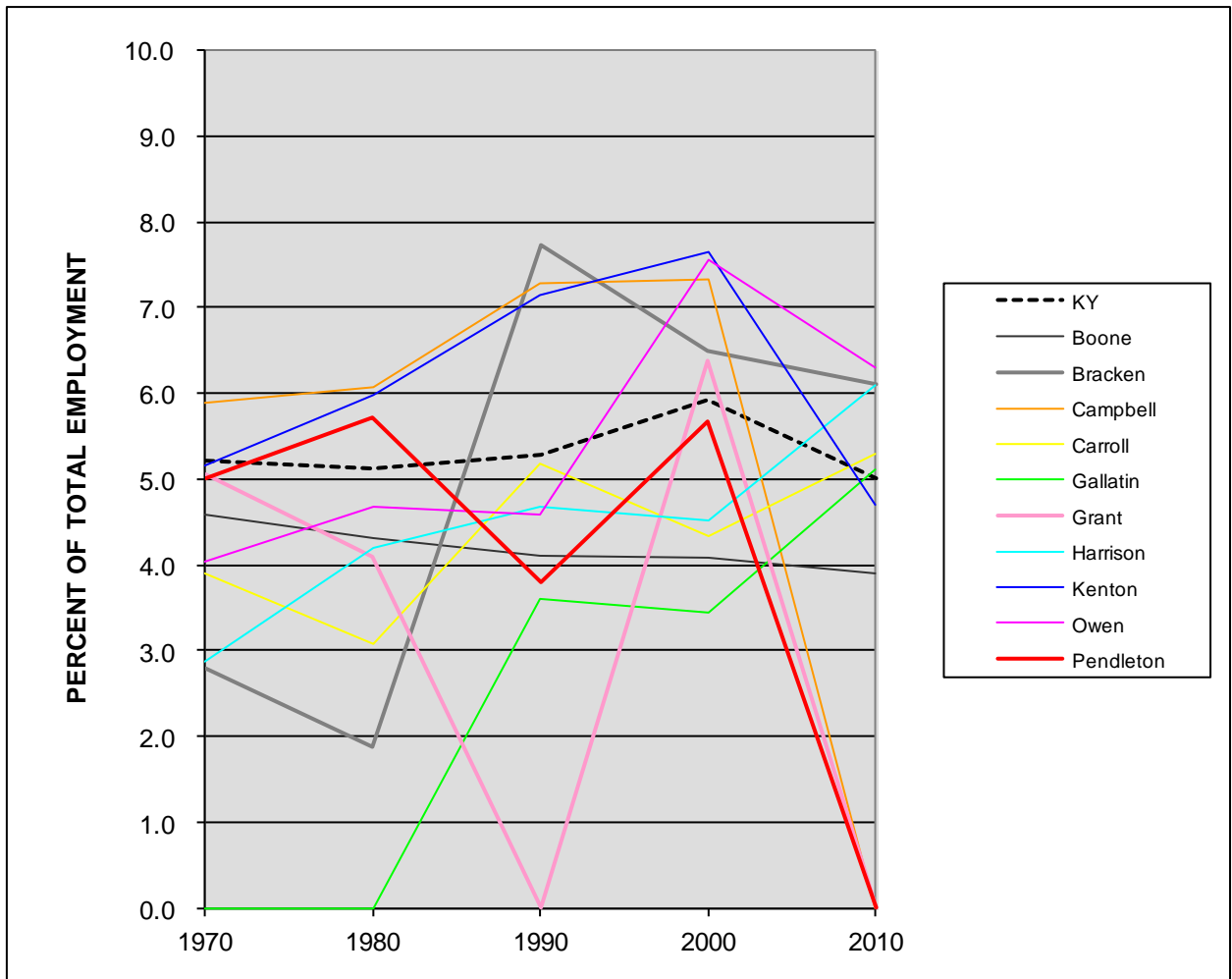

¹ US Department of Commerce, Bureau of Economic Analysis. Regional Accounts Data: Local Area Personal Income. Tables CA25N and CA25. August 5, 2013.
<<http://www.bea.doc.gov/bea/regional/reis/action.cfm>> Go to bea.gov, Regional Economic Accounts, Local Area Personal Income, then Download Section, then Table CA-25N/CA-25

- Campbell, Grant, and Pendleton did not report data in 2010.

GRAPHIC II. J, 3

FULL AND PART-TIME PERCENT OF TOTAL EMPLOYMENT BY INDUSTRY¹ - WHOLESALE AND RETAIL TRADE -

	1970	1980	1990	2000	2010
KY	17.7	19.1	21.0	21.1	13.8
Boone	24.0	26.3	28.6	25.5	18.8
Bracken	12.8	14.7	12.6	9.3	10
Campbell	25.2	25.4	26.0	24.6	14.9
Carroll	13.0	15.5	16.5	15.4	10.3
Gallatin	22.2	19.1	29.7	11.0	9.7
Grant	19.9	17.8	21.1	27.8	14.2
Harrison	11.8	15.0	16.7	16.4	11.7
Kenton	24.8	24.8	26.8	23.6	12.3
Owen	10.4	7.6	10.1	8.8	9
Pendleton	15.9	11.5	13.3	12.1	9.5



¹ US Department of Commerce, Bureau of Economic Analysis. Regional Accounts Data: Local Area Personal Income. Tables CA25N and CA25. August 5 2013. <<http://www.bea.doc.gov/bea/regional/reis/action.cfm>> Go to BEA.gov, Regional Economic Accounts, Local Area Personal Income, then Download Section, then Table CA-25N and CA-25

GRAPHIC II. J, 4

FULL AND PART-TIME
PERCENT OF TOTAL EMPLOYMENT BY INDUSTRY¹
- FINANCE + INSURANCE + REAL ESTATE -

	1970	1980	1990	2000	2010
KY	5.1	6.0	5.1	5.6	7.5
Boone	4.6	5.5	3.3	7.2	8.6
Bracken	5.7	4.5	3.0	5.2	6.8
Campbell	6.6	6.8	5.7	5.6	7.9
Carroll	5.7	3.8	2.4	0.0	4.5
Gallatin	4.3	6.5	3.7	3.9	3.1
Grant	4.7	4.6	4.5	4.2	8.0
Harrison	5.8	4.1	3.3	5.0	6.0
Kenton	6.3	7.1	5.8	7.2	9.7
Owen	4.5	3.9	3.7	4.6	6.2
Pendleton	4.8	4.0	3.9	5.0	4.5

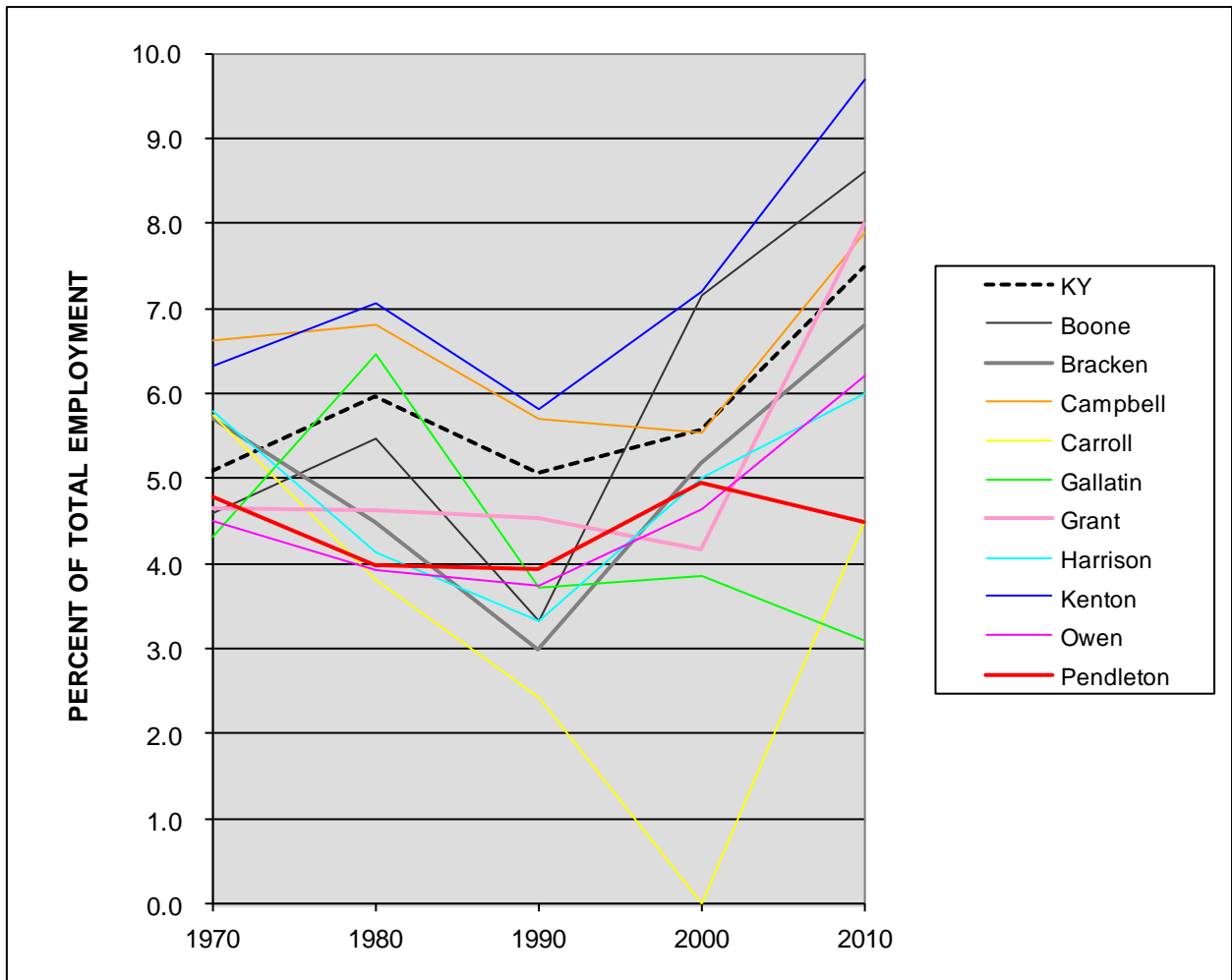

¹ US Department of Commerce, Bureau of Economic Analysis. Regional Accounts Data: Local Area Personal Income. Tables CA25N and CA25. August 5 2013
<<http://www.bea.doc.gov/bea/regional/reis/action.cfm>> Go to BEA.gov, Regional Economic Accounts, Local Area Personal Income, then Download Section, then Table CA-25N/CA-25

GRAPHIC II. J, 5

FULL AND PART-TIME PERCENT OF TOTAL EMPLOYMENT BY INDUSTRY¹ - SERVICES -

	1970	1980	1990	2000	2010
KY	16.5	18.4	23.0	25.9	31.2
Boone	11.1	16.1	20.5	20.2	27.3
Bracken	7.0	8.5	14.4	19.9	10.0
Campbell	22.3	25.5	27.8	30.4	36.1
Carroll	10.0	11.2	0.0	22.4	15.9
Gallatin	8.1	8.2	12.9	17.4	13.2
Grant	11.9	11.2	15.5	18.9	19.4
Harrison	14.7	17.0	16.2	17.5	16.3
Kenton	24.4	27.3	31.0	34.2	37.0
Owen	11.5	8.3	16.8	20.2	21.0
Pendleton	0.0	0.0	0.0	12.8	6.1

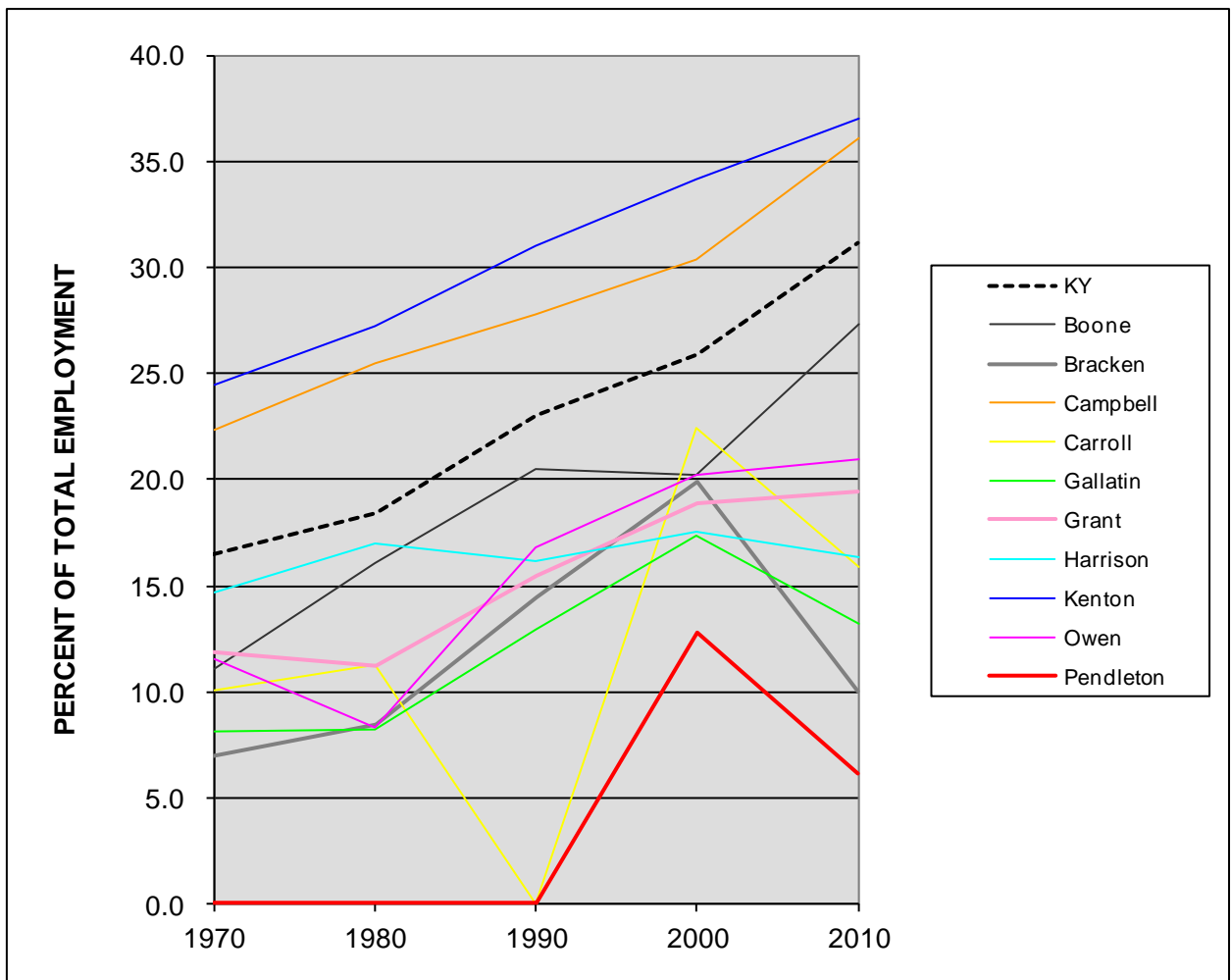

¹ US Department of Commerce, Bureau of Economic Analysis. Regional Accounts Data: Local Area Personal Income, Tables CA25N and CA25. August 5 2013. <<http://www.bea.doc.gov/bea/regional/reis/action.cfm>> Go to BEA.gov, Regional Economic Accounts, Local Area Personal Income, then Download Section, then Table CA-25N/CA-25

GRAPHIC II. J, 6

FULL AND PART-TIME PERCENT OF TOTAL EMPLOYMENT BY INDUSTRY¹ - AGRICULTURE -

	1970	1980	1990	2000	2010
KY	10.9	8.3	6.5	4.8	3.7
Boone	10.8	4.8	2.3	1.1	0.8
Bracken	43.9	44.2	35.4	27.8	19.0
Campbell	2.0	2.5	2.1	1.6	1.2
Carroll	18.5	13.1	8.7	6.5	3.9
Gallatin	42.9	30.3	23.4	10.6	5.7
Grant	36.6	31.6	21.5	12.2	11.2
Harrison	32.8	22.9	20.0	19.3	13.5
Kenton	1.2	1.5	1.1	0.6	0.6
Owen	50.6	47.9	36.8	31.8	23.6
Pendleton	34.5	30.3	27.0	21.4	20.8

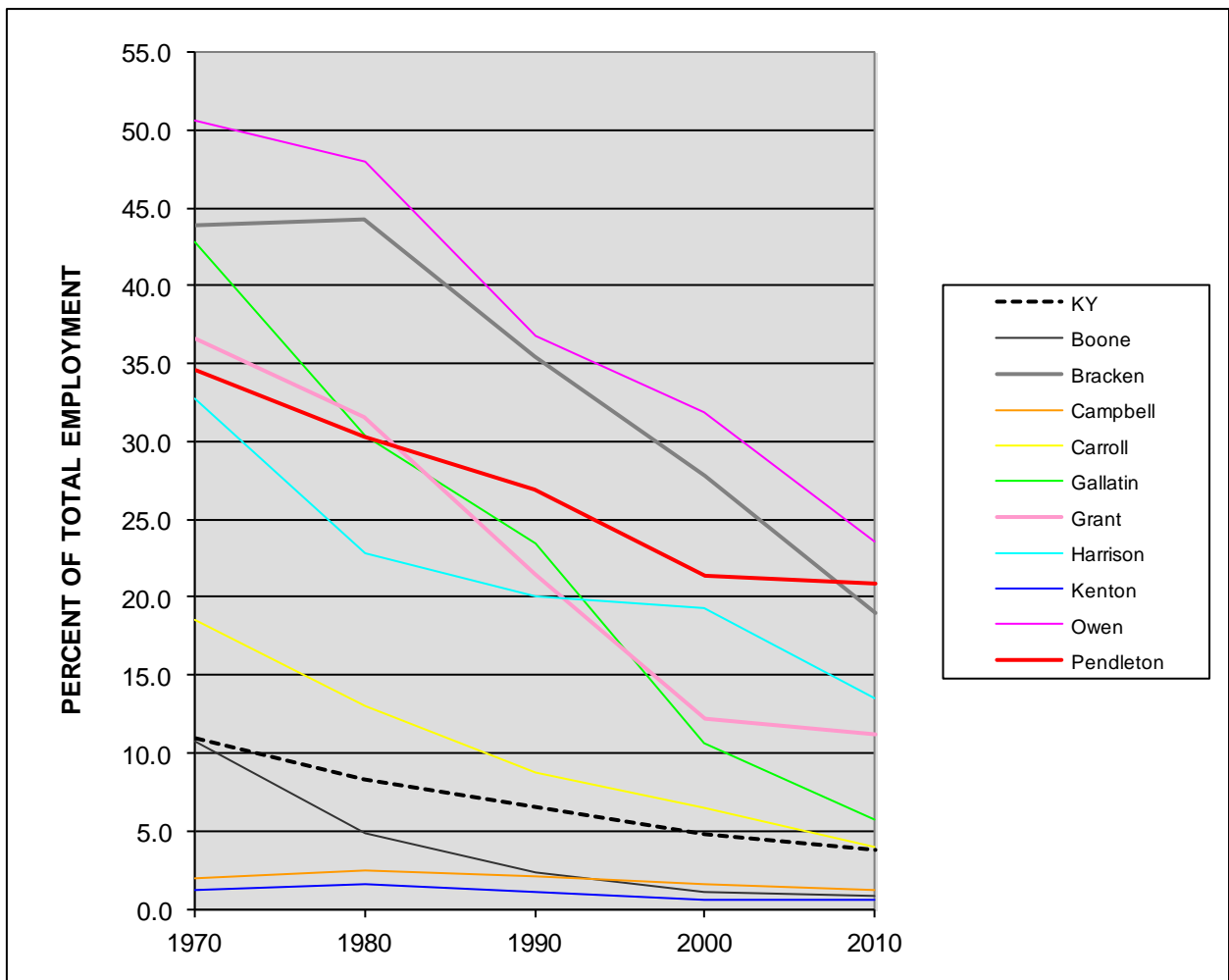

¹ US Department of Commerce, Bureau of Economic Analysis. Regional Accounts Data: Local Area Personal Income, Tables CA25N and CA25. August 5 2013
<<http://www.bea.doc.gov/bea/regional/reis/action.cfm>> Go to BEA.gov, Regional Economic Accounts, Local Area Personal Income, then Download Section, then Table CA-25N/CA-25

GRAPHIC II. J, 7

FULL AND PART-TIME PERCENT OF TOTAL EMPLOYMENT BY INDUSTRY¹ - GOVERNMENT -

	1970	1980	1990	2000	2010
KY	17.6	16.8	15.6	14.7	16.5
Boone	9.2	9.3	8.7	5.9	8
Bracken	10.1	13.2	13.1	13.5	15.2
Campbell	16.6	19.0	17.8	16.2	17.6
Carroll	11.1	13.7	15.1	10.7	10.6
Gallatin	12.4	13.8	16.0	12.2	15
Grant	11.9	15.3	12.9	12.7	16.5
Harrison	7.3	8.1	9.2	12.8	12.3
Kenton	18.8	17.5	16.5	14.5	15
Owen	12.8	14.9	12.9	14.2	15.6
Pendleton	13.2	11.1	13.5	16.5	19.1

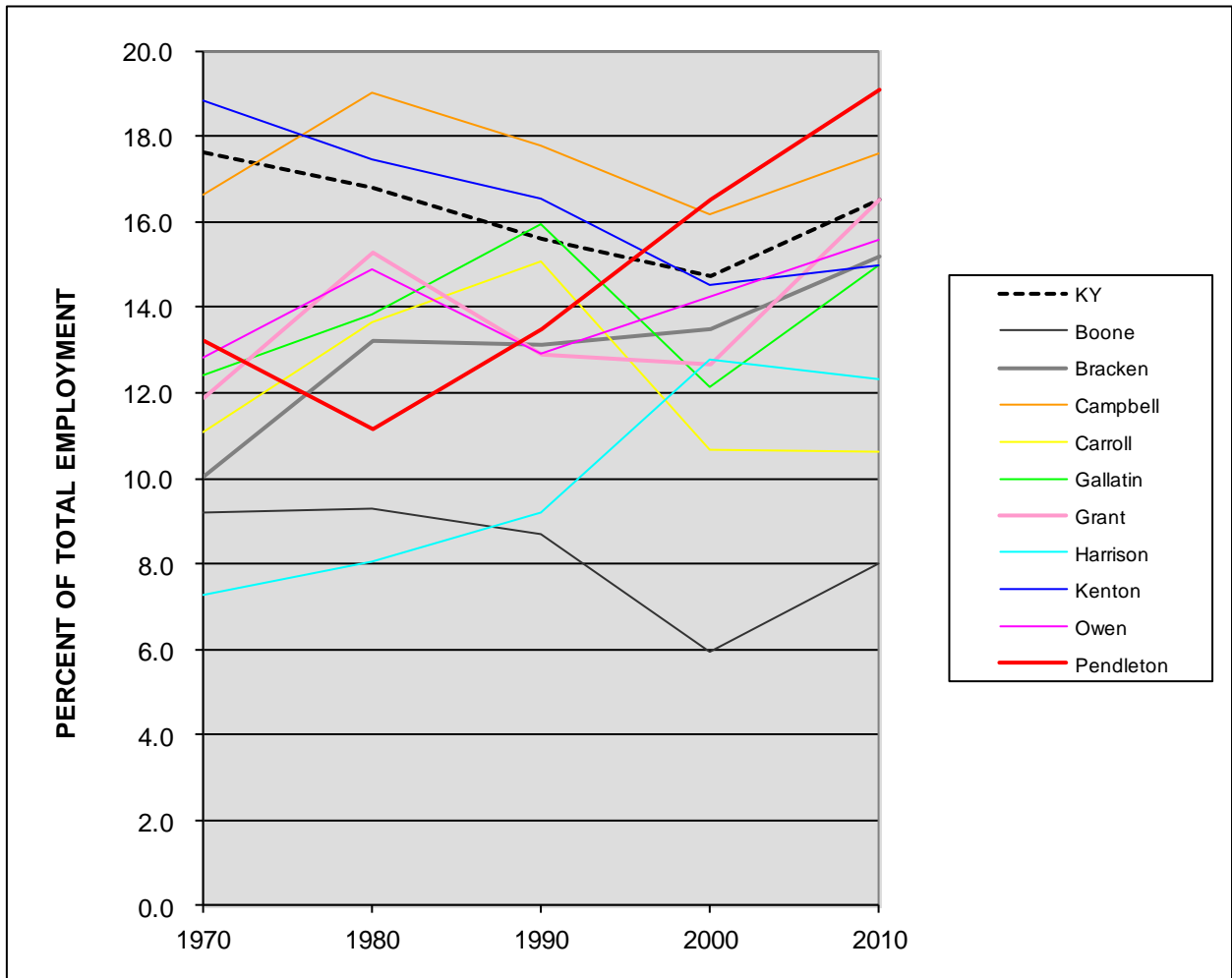

¹ US Department of Commerce, Bureau of Economic Analysis. [Regional Accounts Data: Local Area Personal Income](http://www.bea.doc.gov/bea/regional/reis/action.cfm). Tables CA25N and CA25. August 5 2013.
<http://www.bea.doc.gov/bea/regional/reis/action.cfm> Go to BEA.gov, Regional Economic Accounts, Local Area Personal Income, then Download Section, then Table CA-25N/CA-25

- 'Government' includes Federal (civilian), Military, State and Local.

GRAPHIC II. K

UNEMPLOYMENT RATE¹ BY PERCENT OF THE WORKFORCE

	1990	2000	2010	2013
KY	6.1	4.2	10.2	8.3
Boone	3.3	3.0	9.1	6.8
Bracken	7.1	3.6	11	9.2
Campbell	3.5	3.3	10.2	7.2
Carroll	4.5	4.4	13.5	8.7
Gallatin	4.7	4.0	11	8.3
Grant	4.6	3.9	11.4	7.4
Harrison	4.9	3.6	10.7	7.4
Kenton	3.3	3.3	10.1	7.1
Owen	3.6	3.7	9.1	7.0
Pendleton	4.0	3.5	12.4	8.3

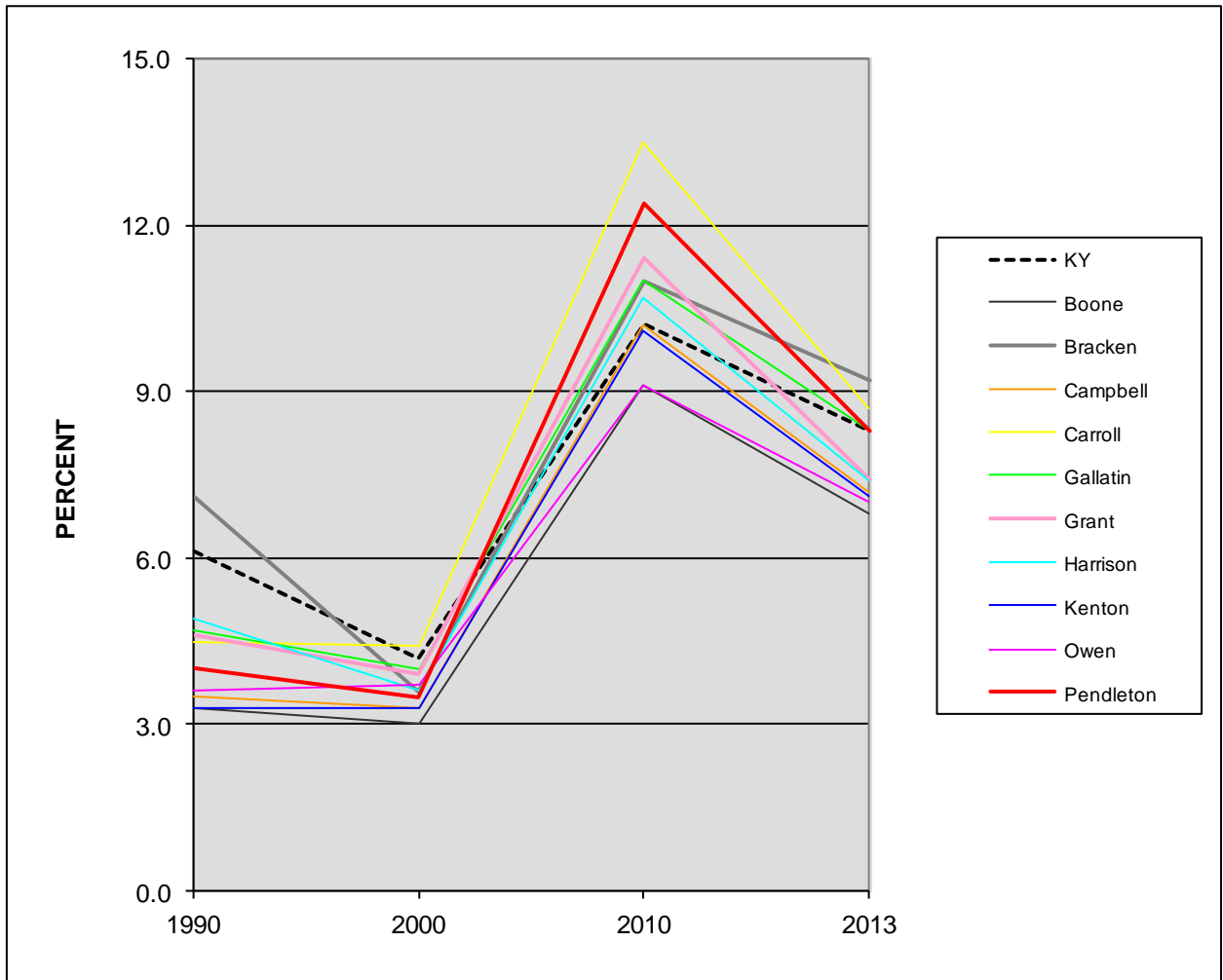

¹ Kentucky Labor Market Information. Unemployment Rates. Choose area and time period. kylmi.ky.gov Source: Local Area Unemployment Statistics (LAUS) Program

GRAPHIC II. L, 1

PERCENT OF POPULATION EMPLOYED OUTSIDE COUNTY OF RESIDENCE

	1960 ¹	1970 ²	1980 ³	1990 ⁴	2000 ⁵	2012 ⁶
KY	14.0	18.0	21.7	25.9	30.3	31.3
Boone	58.6	60.9	50.3	50.5	47.0	47.5
Bracken	15.9	23.5	36.8	54.3	66.7	64.5
Campbell	59.1	61.3	59.6	63.3	63.9	63.1
Carroll	13.6	16.7	13.4	18.8	22.2	26.3
Gallatin	22.1	40.1	50.7	62.1	63.3	60.5
Grant	18.6	33.9	46.8	53.4	59.3	61.3
Harrison	6.5	12.2	19.3	33.3	40.4	50.2
Kenton	54.6	56.9	60.4	58.2	59.6	60.3
Owen	14.8	36.6	35.8	46.9	58.2	54.5
Pendleton	25.0	36.2	48.2	60.1	61.6	67.5

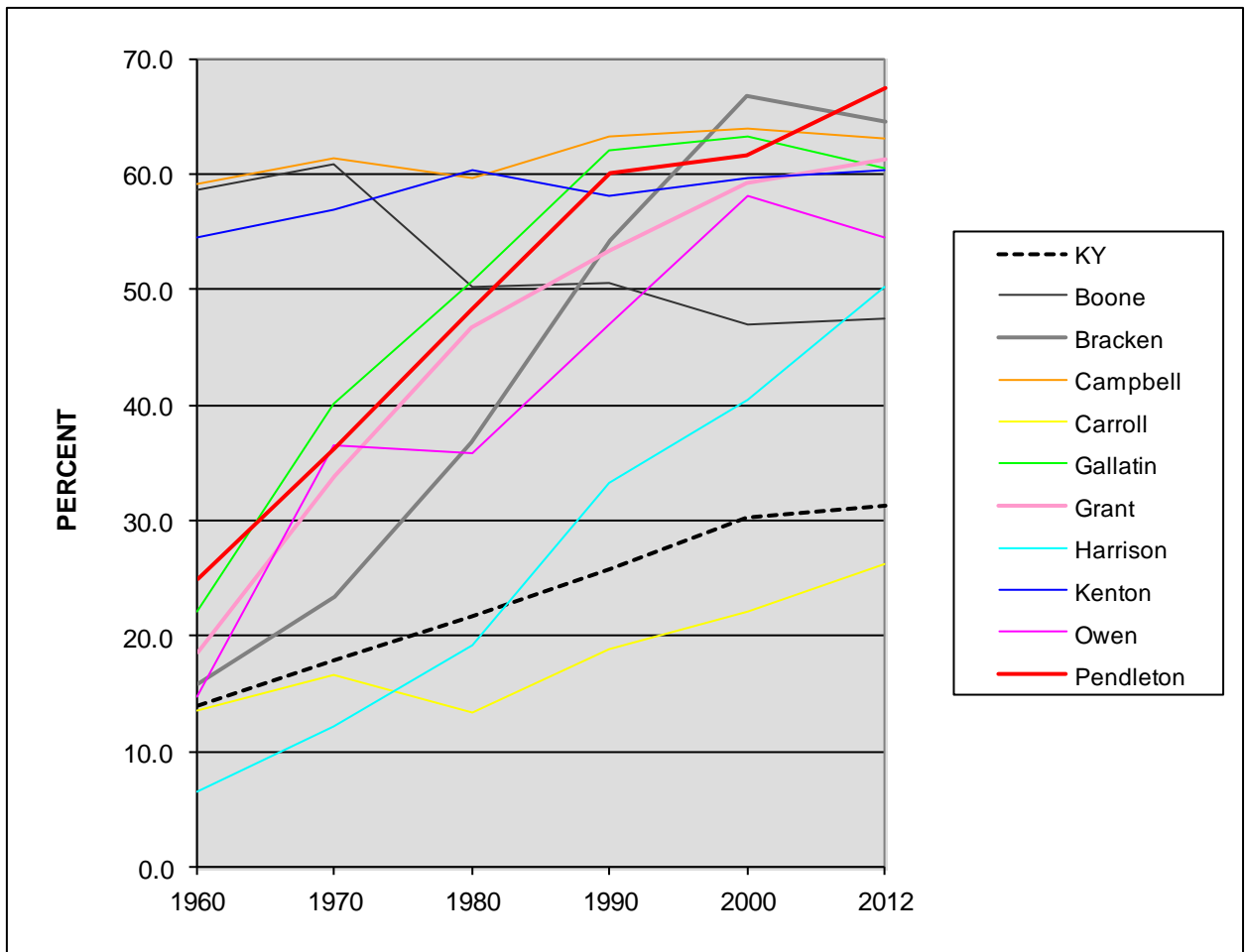

¹ US Department of Commerce, Bureau of the Census. County and City Data Book: 1962. Washington, DC: Government Printing Office, June 1962. (Table 2 Item 48)

² US Department of Commerce, Bureau of the Census. County and City Data Book: 1972. Washington, DC: Government Printing Office, Mar. 1973. (Table 2 Item 49)

³ US Department of Commerce, Bureau of the Census. County and City Data Book: 1983. Washington, DC: Government Printing Office, Nov. 1983. (Table B Item 90)

⁴ US Department of Commerce, Bureau of the Census. County and City Data Book: 1994. Washington, DC: Government Printing Office, Aug. 1994 (Table 2 Item 119)

⁵ US Bureau of the Census. American Fact Finder: "Class of Worker by Sex, Place of Work, and Veteran Status: 2000" Census 2000 SF-3 Sample Data. QT-P25

⁶ US Bureau of the Census. American Fact Finder: "Sex of Workers by Place of Work - State and Co. Level" ACS 2012 5-yr estimate

GRAPHIC II. L, 2

NUMBER OF PENDLETON COUNTY RESIDENTS WORKING IN OTHER COUNTIES

	2000 ¹	2010 ²
Boone	789	809
Bracken	0	73
Campbell	921	888
Grant	417	391
Harrison	79	144
Kenton	656	604
Owen	34	0
Pendleton	2,482	2,323

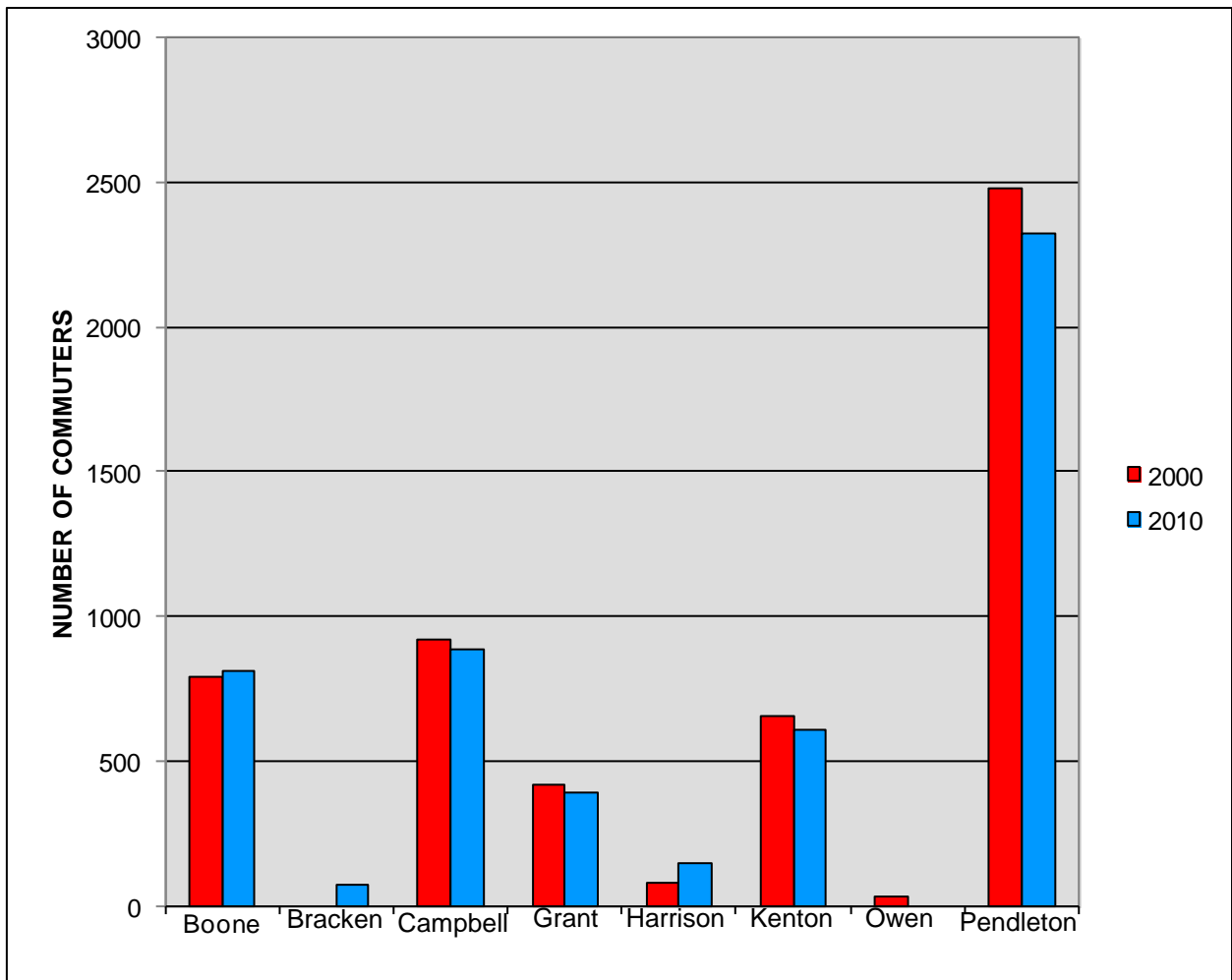

¹ US Bureau of the Census. MCD/ County-to-MCD/County Worker Flow Files. Kentucky. <http://www.census.gov/population/www/cen2000/commuting/mcdworkerflow.html>

² US Bureau of the Census. Metropolitan and Micropolitan Statistical Area Resources. Table 1: Residence County to Workplace County Flows for the US and Puerto Rico Sorted by Residence Geography: 2006-2010 <http://www.census.gov/population/metro/data/other.html>

GRAPHIC II. M, 1

TOTAL WHOLESALE TRADE (X \$1,000,000)

	1958 ¹	1972 ²	1982 ³	1987 ⁴	1997 ⁵	2007 ⁶
KY	2564.0	7020.1	19208.2	24461.5	37242.9	94546.2
Boone	2.0	28.0	265.7	526.6	1005.0	262.5
Bracken		2.3	4.4	4.4	18.2	
Campbell	19.1	55.3	111.8	165.9	230.1	490.5
Carroll	23.5	25.3	62.9	35.9	63.4	13.4
Gallatin	1.9	3.3	22.1	13.8		
Grant	2.0	5.9	24.1	51.1		
Harrison	12.1	28.8	46.0	23.0		79.5
Kenton	53.6	164.3	1092.4	753.8	1370.3	
Owen	0.7	2.7	8.5	5.8	3.0	10.4
Pendleton	2.7	6.2	14.8	6.1		

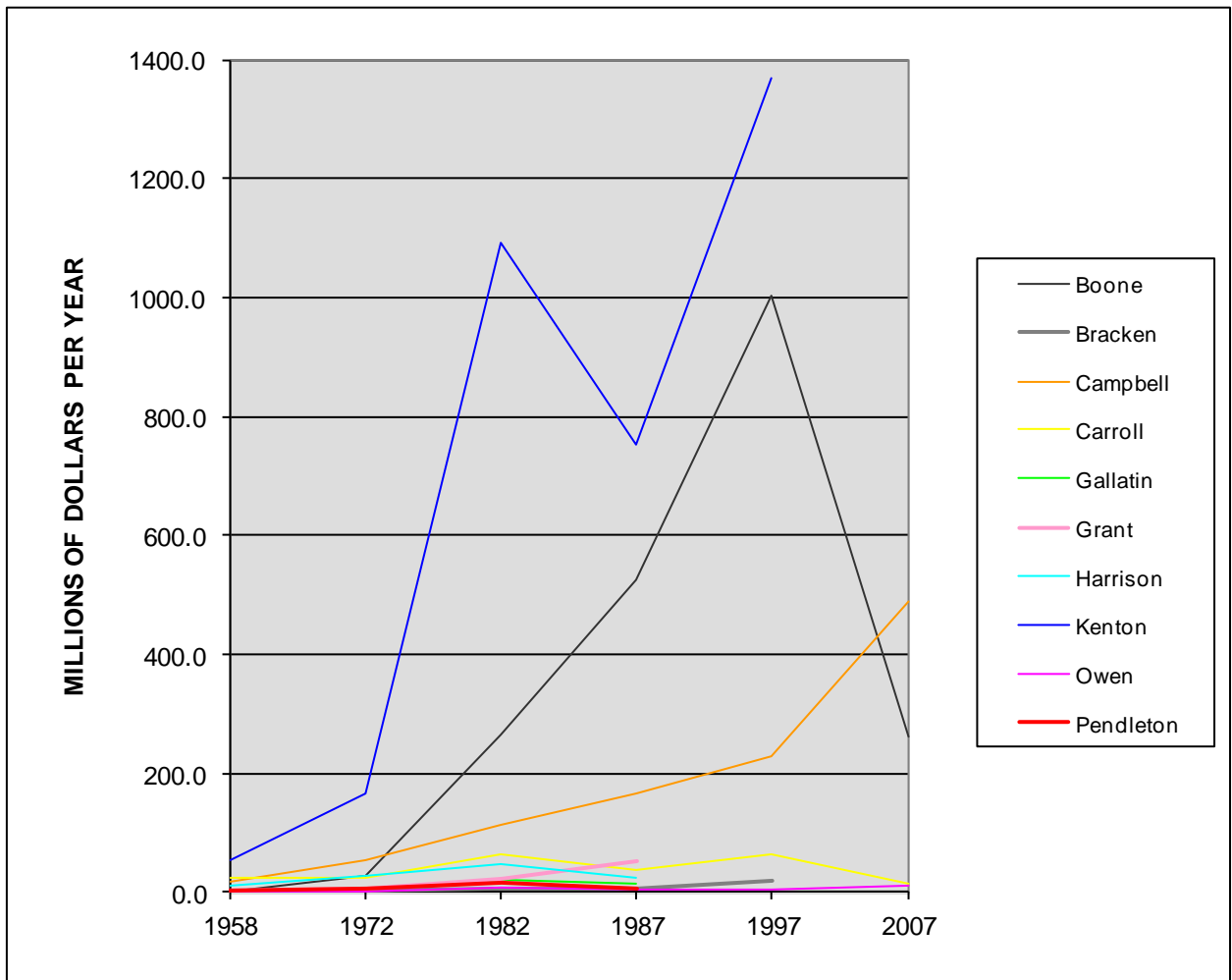

¹ US Department of Commerce, Bureau of the Census. *County and City Data Book: 1962*. Washington, DC: Government Printing Office, June 1962. (Table 2 Item 114)

² US Department of Commerce, Bureau of the Census. *County and City Data Book: 1977*. Washington, DC: Government Printing Office, May 1978. (Table 2 Item 124)

³ US Department of Commerce, Bureau of the Census. *County and City Data Book: 1988*. Washington, DC: Government Printing Office, May 1988. (Table B Item 149)

⁴ US Department of Commerce, Bureau of the Census. *County and City Data Book: 1994*. Washington, DC: Government Printing Office, Aug. 1994. (Table B Item 177)

⁵ US Department of Commerce, Bureau of the Census. *County and City Data Book: 2000*. Washington, DC: Government Printing Office, 2001. (Table B-11)

⁶ US Bureau of the Census. American Fact Finder - Wholesale Trade Geographic Series 2007 Economic Census. EC0742A1

GRAPHIC II. M, 2

TOTAL WHOLESALE TRADE (x \$1,000,000) - RURAL COUNTIES -

	1958 ¹	1972 ²	1982 ³	1987 ⁴	1997 ⁵	2007 ⁶
Bracken		2.3	4.4	4.4	18.2	
Carroll	23.5	25.3	62.9	35.9	63.4	13.4
Gallatin	1.9	3.3	22.1	13.8		
Grant	2.0	5.9	24.1	51.1		
Harrison	12.1	28.8	46.0	23.0		79.5
Owen	0.7	2.7	8.5	5.8	3.0	10.4
Pendleton	2.7	6.2	14.8	6.1		

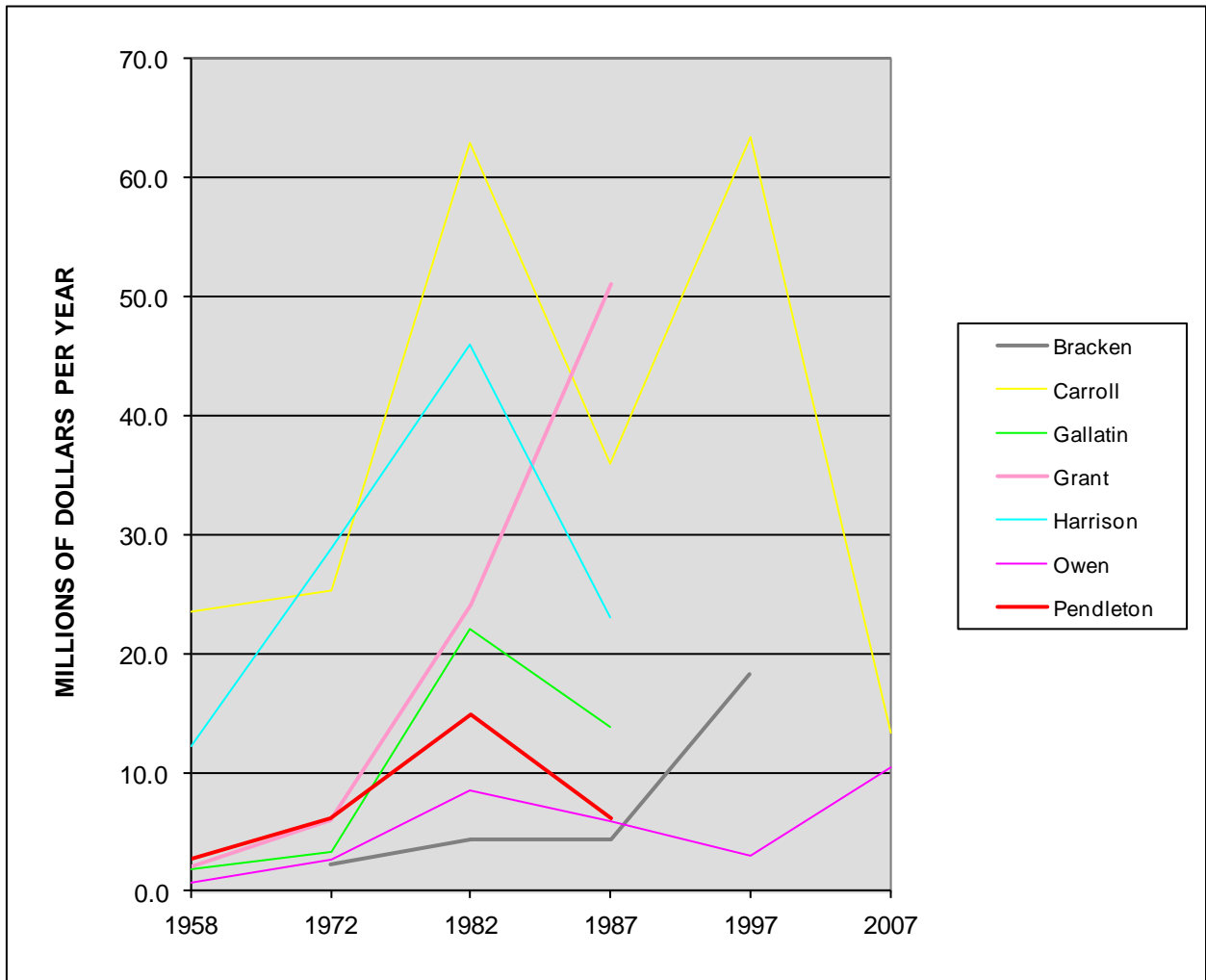

¹ US Department of Commerce, Bureau of the Census. *County and City Data Book: 1962*. Washington, DC: Government Printing Office, June 1962. (Table 2 Item 114)

² US Department of Commerce, Bureau of the Census. *County and City Data Book: 1977*. Washington, DC: Government Printing Office, May 1978. (Table 2 Item 124)

³ US Department of Commerce, Bureau of the Census. *County and City Data Book: 1988*. Washington, DC: Government Printing Office, May 1988. (Table B Item 149)

⁴ US Department of Commerce, Bureau of the Census. *County and City Data Book: 1994*. Washington, DC: Government Printing Office, Aug. 1994. (Table B Item 177)

⁵ US Department of Commerce, Bureau of the Census. *County and City Data Book: 2000*. Washington, DC: Government Printing Office, 2001. (Table B-11)

⁶ US Bureau of the Census. American Fact Finder - Wholesale Trade Geographic Series 2007 Economic Census. EC0742A1

GRAPHIC II. N, 1

TOTAL RETAIL TRADE (X \$1,000,000)

	1958 ¹	1972 ²	1982 ³	1987 ⁴	1997 ⁵	2002 ⁶	2007 ⁷
KY	2580.5	6161.1	14572.4	19871.7	33332.7	40062.6	50405.9
Boone	13.3	75.7	371.5	609.2	1666.2	1915.9	2439.2
Bracken	5.7	7.0	12.2	12.3	19.7	25.0	25.9
Campbell	78.2	149.8	285.2	383.4	644.1	715.9	970.8
Carroll	8.7	14.5	35.2	48.3	121.8	160.0	182.7
Gallatin	3.3	5.0	15.5	12.2	21.6	29.4	37.3
Grant	7.1	20.4	42.7	69.6	181.3	231.9	285.2
Harrison	15.2	23.7	49.3	64.0	106.6	96.5	147.0
Kenton	118.4	249.7	520.2	673.0	829.4	873.2	1262.0
Owen	4.4	7.7	20.8	28.7	50.4	31.8	43.2
Pendleton	7.1	9.6	18.9	29.1	35.5	39.0	47.2

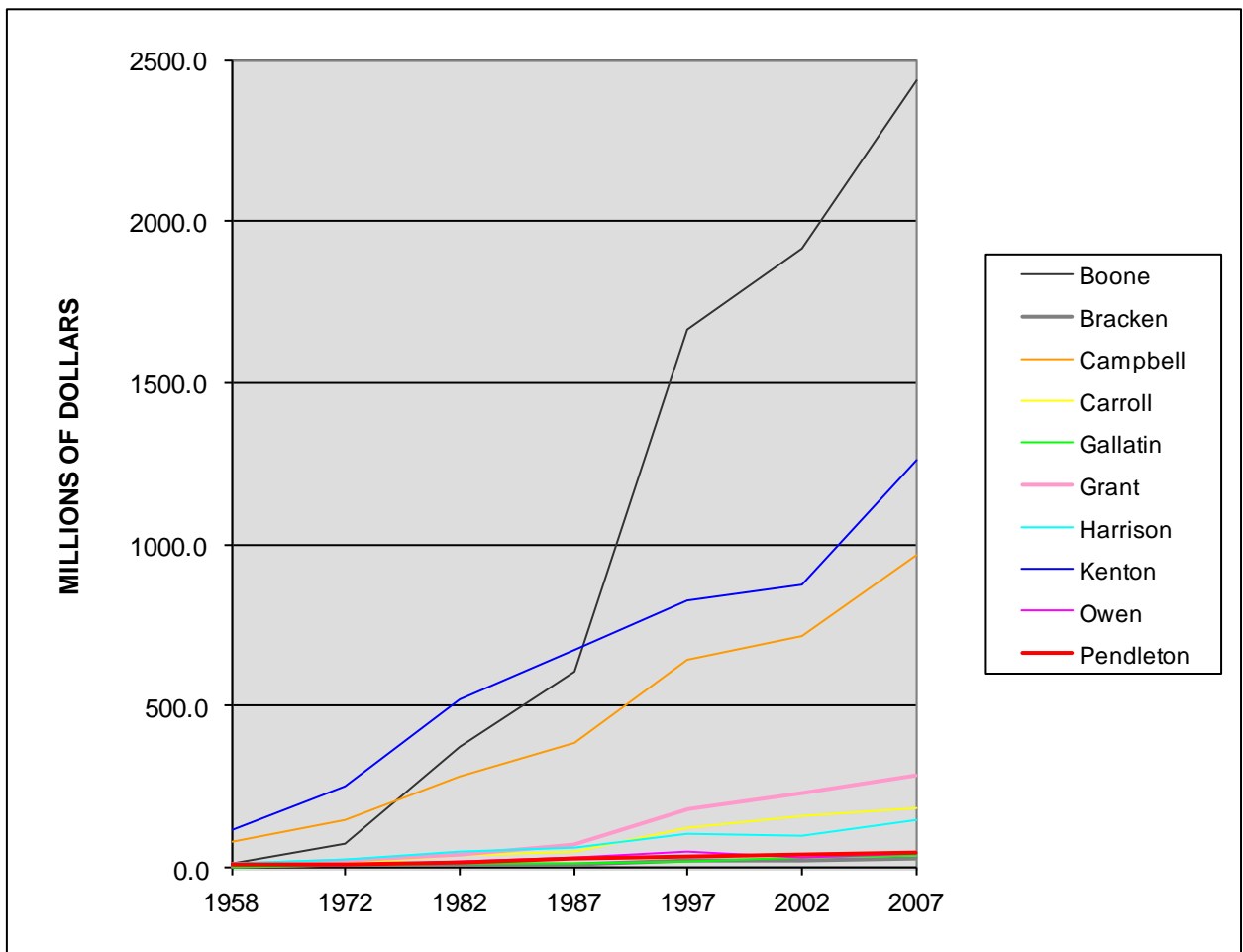

¹ US Department of Commerce, Bureau of the Census. *County and City Data Book: 1962*. Washington, DC: Government Printing Office, June 1962. (Table 2 Item 100)
² US Department of Commerce, Bureau of the Census. *County and City Data Book: 1977*. Washington, DC: Government Printing Office, May 1978. (Table 2 Item 138)
³ US Department of Commerce, Bureau of the Census. *County and City Data Book: 1988*. Washington, DC: Government Printing Office, May 1988. (Table B Item 153)
⁴ US Department of Commerce, Bureau of the Census. *County and City Data Book: 1994*. Washington, DC: Government Printing Office, Aug. 1994. (Table B Item 182)
⁵ US Department of Commerce, Bureau of the Census. *County and City Data Book: 2000*. Washington, DC: Government Printing Office, 2001. (Table B-11)
⁶ US Bureau of the Census. *County and City Data Book: 2007*, Table B-11
⁷ US Bureau of the Census. American Factfinder. 2007 Economic Census. "Industry" Table EC0744A1.

GRAPHIC II. N, 2

TOTAL RETAIL TRADE (x \$1,000,000) - RURAL COUNTIES -

	1958 ¹	1972 ²	1982 ³	1987 ⁴	1997 ⁵	2002 ⁶	2007 ⁷
Bracken	5.7	7.0	12.2	12.3	19.7	25.0	25.9
Carroll	8.7	14.5	35.2	48.3	121.8	160.0	182.7
Gallatin	3.3	5.0	15.5	12.2	21.6	29.4	37.3
Grant	7.1	20.4	42.7	69.6	181.3	231.9	285.2
Harrison	15.2	23.7	49.3	64.0	106.6	96.5	147.0
Owen	4.4	7.7	20.8	28.7	50.4	31.8	43.2
Pendleton	7.1	9.6	18.9	29.1	35.5	39.0	47.2

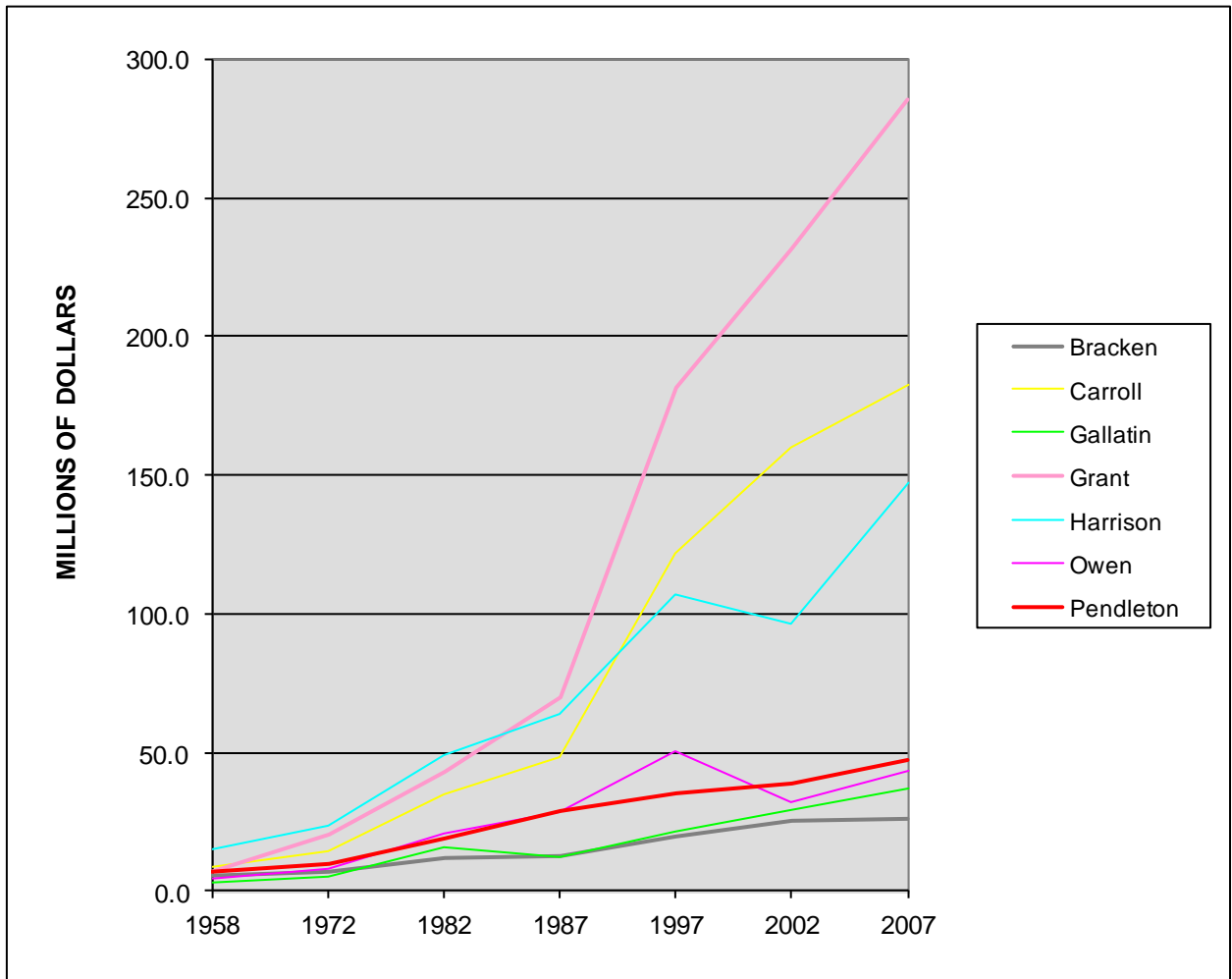

¹ US Department of Commerce, Bureau of the Census. [County and City Data Book: 1962](#). Washington, DC: Government Printing Office, June 1962. (Table 2 Item 100)

² US Department of Commerce, Bureau of the Census. [County and City Data Book: 1977](#). Washington, DC: Government Printing Office, May 1978. (Table 2 Item 138)

³ US Department of Commerce, Bureau of the Census. [County and City Data Book: 1988](#). Washington, DC: Government Printing Office, May 1988. (Table B Item 153)

⁴ US Department of Commerce, Bureau of the Census. [County and City Data Book: 1994](#). Washington, DC: Government Printing Office, Aug. 1994. (Table B Item 182)

⁵ US Department of Commerce, Bureau of the Census. [County and City Data Book: 2000](#). Washington, DC: Government Printing Office, 2001. (Table B-11)

⁶ US Bureau of the Census. [County and City Data Book: 2007](#). Table B-11

⁷ US Bureau of the Census. American Fact Finder. 2007 Economic Census. "Industry" Table EC0744A1.

GRAPHIC II. O, 1

YEARS OF EDUCATION OBTAINED BY PEOPLE AGE 25+ HIGH SCHOOL AND ABOVE

	1960 ¹	1970 ²	1980 ³	1990 ⁴	2000 ⁵	2012 ⁶
KY	27.6	38.5	53.1	64.6	74.1	82.4
Boone	36.3	47.0	65.3	76.4	85.1	91.6
Bracken	21.9	30.1	43.7	56.0	69.6	77.7
Campbell	30.8	40.1	55.6	71.0	80.8	87.7
Carroll	24.5	32.2	46.5	59.6	68.1	74.3
Gallatin	21.2	32.1	43.2	59.8	68.0	74.8
Grant	23.2	33.5	49.0	61.6	72.4	83.2
Harrison	29.1	37.2	46.9	62.4	74.2	80.7
Kenton	31.5	42.4	59.0	74.4	82.1	88.1
Owen	22.0	31.2	41.6	55.2	67.9	82.5
Pendleton	21.8	34.1	47.5	60.1	72.8	82.3

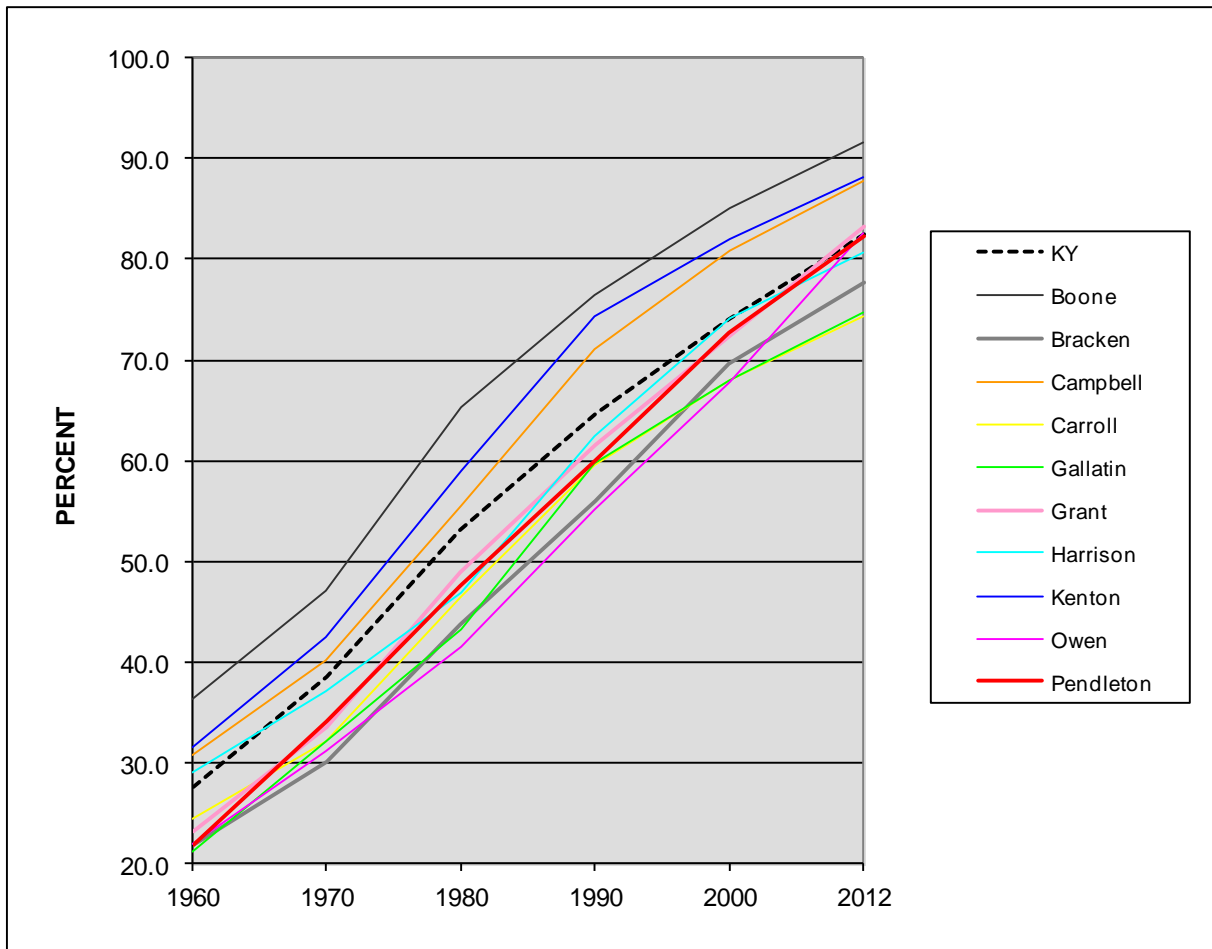

¹ US Department of Commerce, Bureau of the Census. County and City Data Book: 1962. Washington, DC: Government Printing Office, June 1962. (Table 2 Item 28) "Completed high school or more"

² US Department of Commerce, Bureau of the Census. County and City Data Book: 1972. Washington, DC: Government Printing Office, Mar. 1973. (Table 2 Item 26) "Four years of high school or more"

³ US Department of Commerce, Bureau of the Census. County and City Data Book: 1988. Washington, DC: Government Printing Office, May 1988. (Table B Item 59) "Percent 12 years or more"

⁴ US Department of Commerce, Bureau of the Census. County and City Data Book: 1994. Washington, DC: Government Printing Office, Aug. 1994. (Table B Item 70) "High school graduate or higher"

⁵ University of Louisville's Kentucky State Data Center. US Census Bureau: Profile of Selected Economic Characteristics: 2000 – Geographic Area: Kentucky. Table DP-2. 4 June 2002.

⁶ US Bureau of the Census. American Fact Finder - Educational Attainment 08-12 ACS 5yr estimate

GRAPHIC II. O, 2

YEARS OF EDUCATION OBTAINED BY PEOPLE AGE 25+ BACHELORS DEGREE AND ABOVE

	1970 ¹	1980 ²	1990 ³	2000 ⁴	2012 ⁵
KY	7.2	11.1	13.6	17.1	21.0
Boone	6.7	11.8	15.3	22.8	28.9
Bracken	3.1	5.4	6.5	9.5	14.9
Campbell	5.7	9.8	14.9	20.5	27.5
Carroll	5.6	7.6	10.7	8.3	9.9
Gallatin	2.2	5.5	5.0	6.9	8.9
Grant	3.7	5.6	7.2	9.4	12.0
Harrison	6.2	7.3	8.6	10.6	14.0
Kenton	7.1	12.2	17.0	22.9	28.1
Owen	3.5	7.0	7.4	9.1	18.1
Pendleton	3.1	6.0	6.8	9.7	11.8

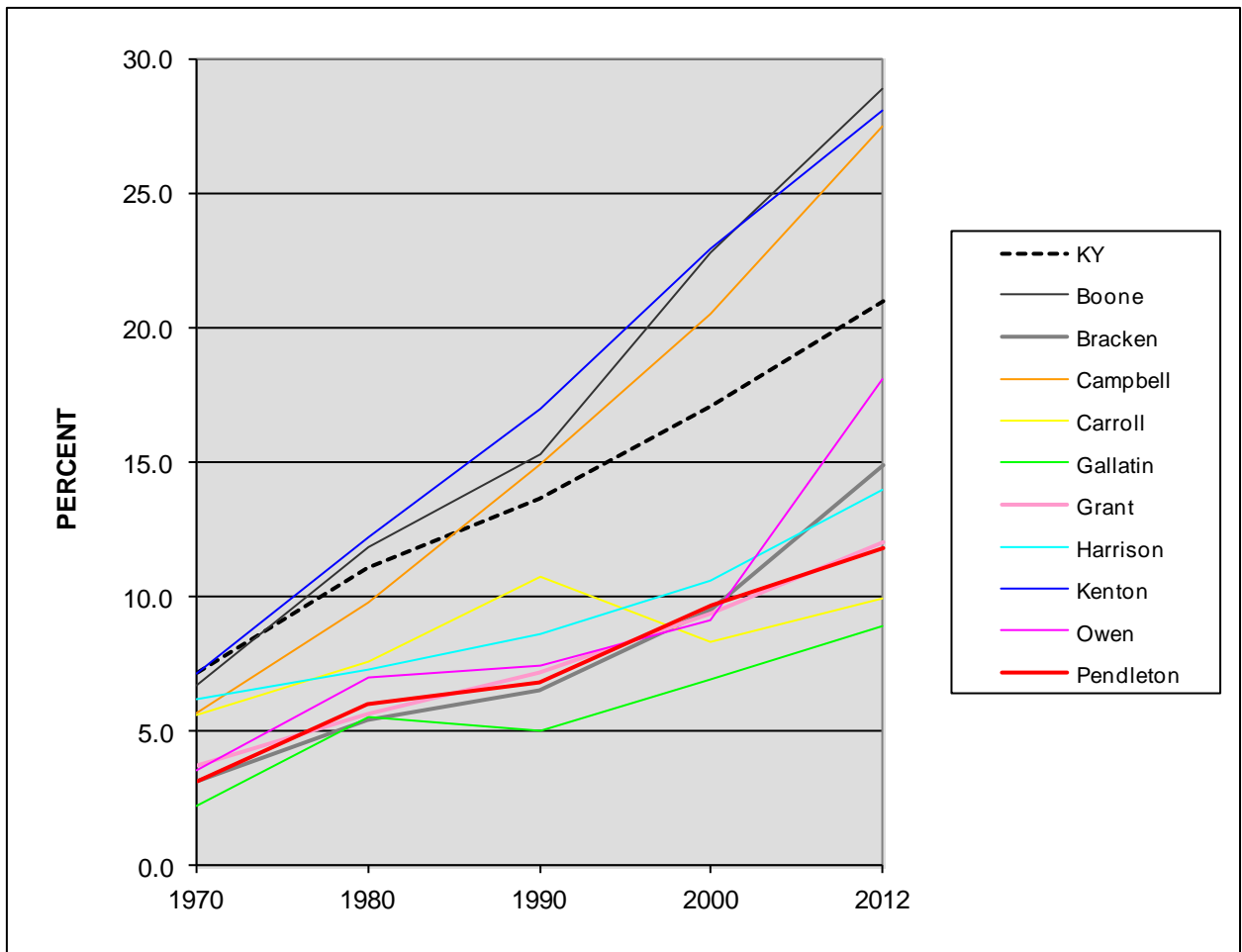

¹ US Department of Commerce, Bureau of the Census. *County and City Data Book: 1972*. Washington, DC: Government Printing Office, Mar. 1973. (Table 2 Item 27) "Four years of college or more"

² US Department of Commerce, Bureau of the Census. *County and City Data Book: 1988*. Washington, DC: Government Printing Office, May 1988. (Table B Item 60) "Percent 16 years or more"

³ US Department of Commerce, Bureau of the Census. *County and City Data Book: 1994*. Washington, DC: Government Printing Office, Aug. 1994. (Table B Item 71) "Bachelor degree or higher"

⁴ University of Louisville's Kentucky State Data Center. US Census Bureau: Profile of Selected Economic Characteristics: 2000 – Geographic Area: Kentucky. Table DP-2. 4 June 2002.

⁵ US Bureau of the Census. American Fact Finder - Educational Attainment 08-12 ACS 5yr estimate

GRAPHIC II. P

PERCENTAGE OF HOUSING UNITS BUILT BY DECADE¹

STATE OF KENTUCKY HOUSING

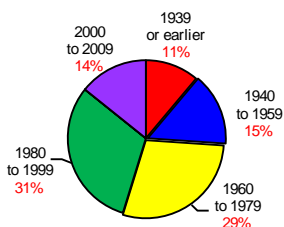

BOONE COUNTY HOUSING

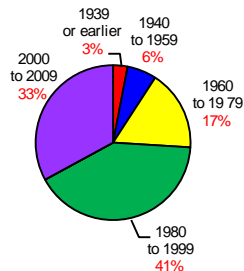

BRACKEN COUNTY HOUSING

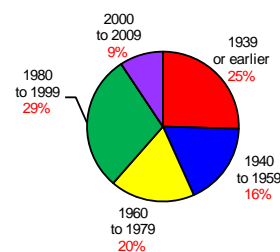

CAMPBELL COUNTY HOUSING

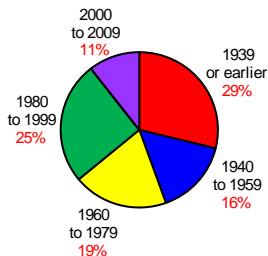

CARROLL COUNTY HOUSING

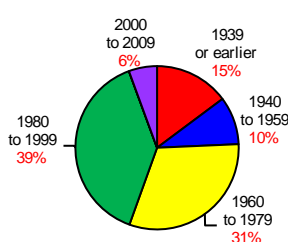

GALLATIN COUNTY HOUSING

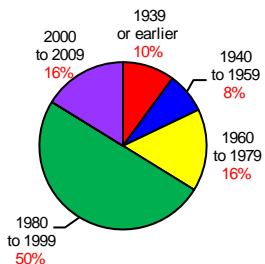

GRANT COUNTY HOUSING

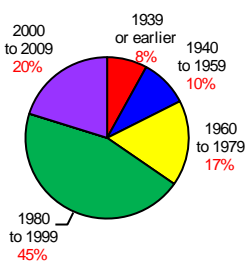

HARRISON COUNTY HOUSING

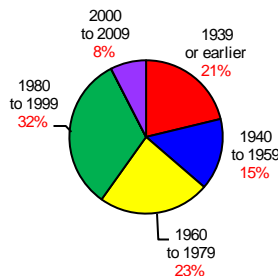

KENTON COUNTY HOUSING

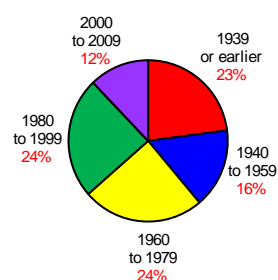

OWEN COUNTY HOUSING

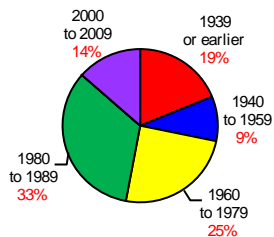

PENDLETON COUNTY HOUSING

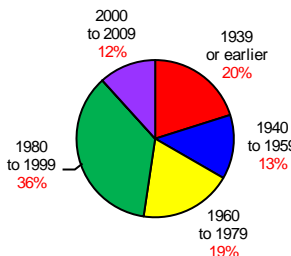

¹ US Bureau of the Census. American FactFinder - Physical Housing Characteristics for Occupied Housing Units 08-12 ACS 5 yr estimate

GRAPHIC II. Q, 1

PERCENT OWNER OCCUPIED HOUSING UNITS

	1960 ¹	1970 ²	1980 ³	1990 ⁴	2000 ⁵	2012 ⁶
KY	64.3	66.9	70.0	69.6	70.8	69.9
Boone	79.6	73.2	73.1	72.0	74.3	75.9
Bracken	62.9	66.5	73.0	75.4	76.9	79.1
Campbell	66.4	67.1	68.4	68.2	69.0	70.5
Carroll	54.9	62.0	64.8	65.6	66.7	61.4
Gallatin	60.2	64.7	72.2	75.6	76.8	70.4
Grant	67.4	72.5	79.5	77.0	74.2	73.3
Harrison	59.0	59.3	66.2	67.7	70.5	65.3
Kenton	63.1	64.1	65.9	65.8	66.4	68.0
Owen	63.7	68.6	73.9	75.6	78.3	72.5
Pendleton	68.5	72.2	74.7	75.1	77.9	75.2

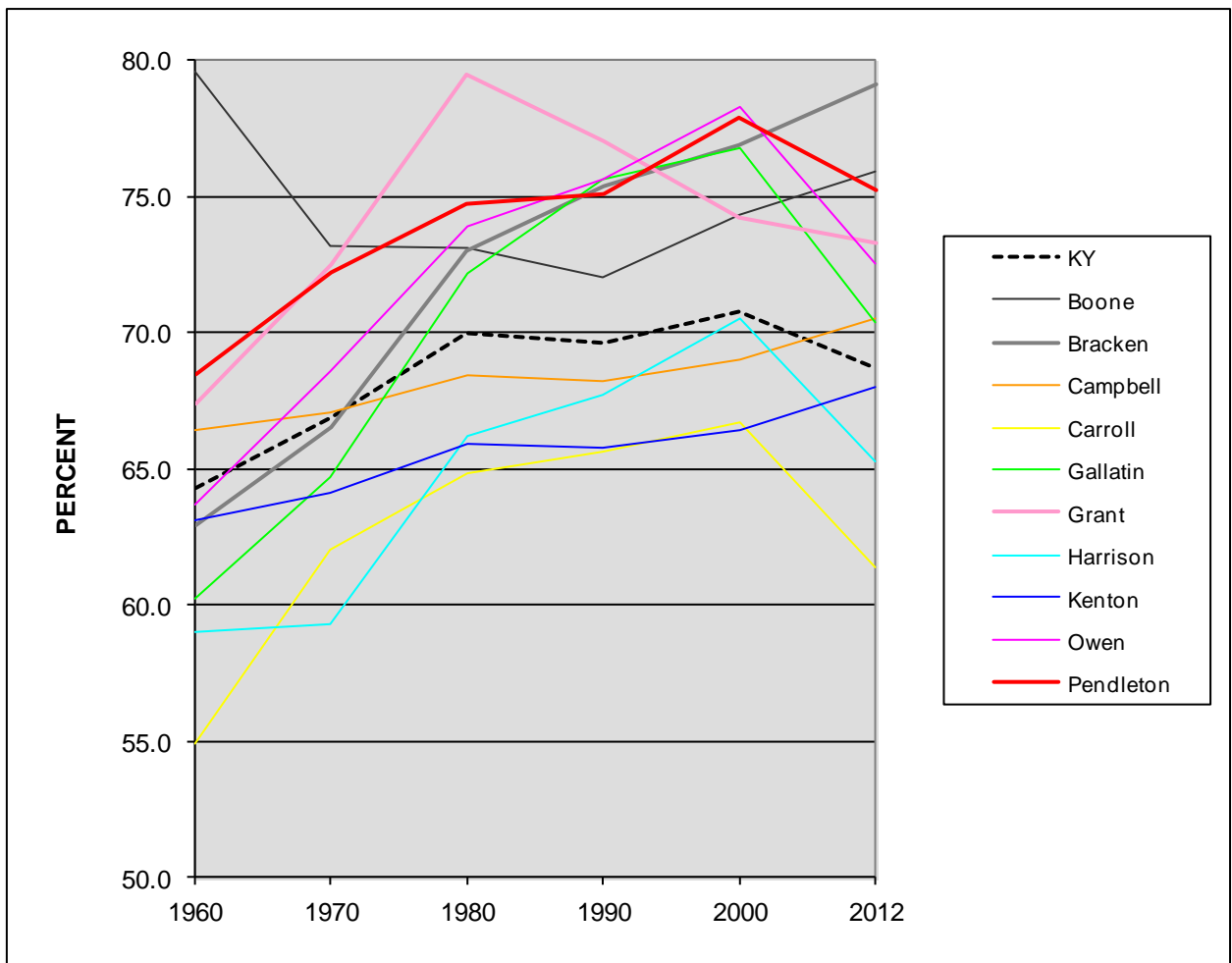

¹ US Department of Commerce, Bureau of the Census. *County and City Data Book: 1967*. Washington, DC: Government Printing Office, Apr. 1967 (Table 2 Item 36)

² US Department of Commerce, Bureau of the Census. *County and City Data Book: 1972*. Washington, DC: Government Printing Office, Mar. 1973. (Table 2 Item 87)

³ US Department of Commerce, Bureau of the Census. *County and City Data Book: 1988*. Washington, DC: Government Printing Office, May 1988. (Table B Item 73)

⁴ US Department of Commerce, Bureau of the Census. *County and City Data Book: 1994*. Washington, DC: Government Printing Office, Aug. 1994. (Table B Item 104)

⁵ US Department of Commerce, Bureau of the Census. *County and City Data Book: 2000*. Washington, DC: Government Printing Office, 2001. (Table B-6)

⁶ US Bureau of the Census. American Fact Finder - Owner-Occupied Housing 08-12 ACS 5-yr Estimates

GRAPHIC II. Q, 2

MEDIAN HOME VALUE - OWNER OCCUPIED -

	1990 ¹	2000 ²	2012 ³
KY	86,943	116,255	120,000
Boone	128,269	176,729	173,000
Bracken	67,835	92,521	89,000
Campbell	107,137	135,430	147,600
Carroll	71,791	107,137	99,600
Gallatin	77,986	116,791	101,700
Grant	85,387	124,836	123,400
Harrison	83,497	111,428	105,600
Kenton	112,246	141,598	146,200
Owen	65,770	97,616	97,300
Pendleton	75,237	104,187	105,300

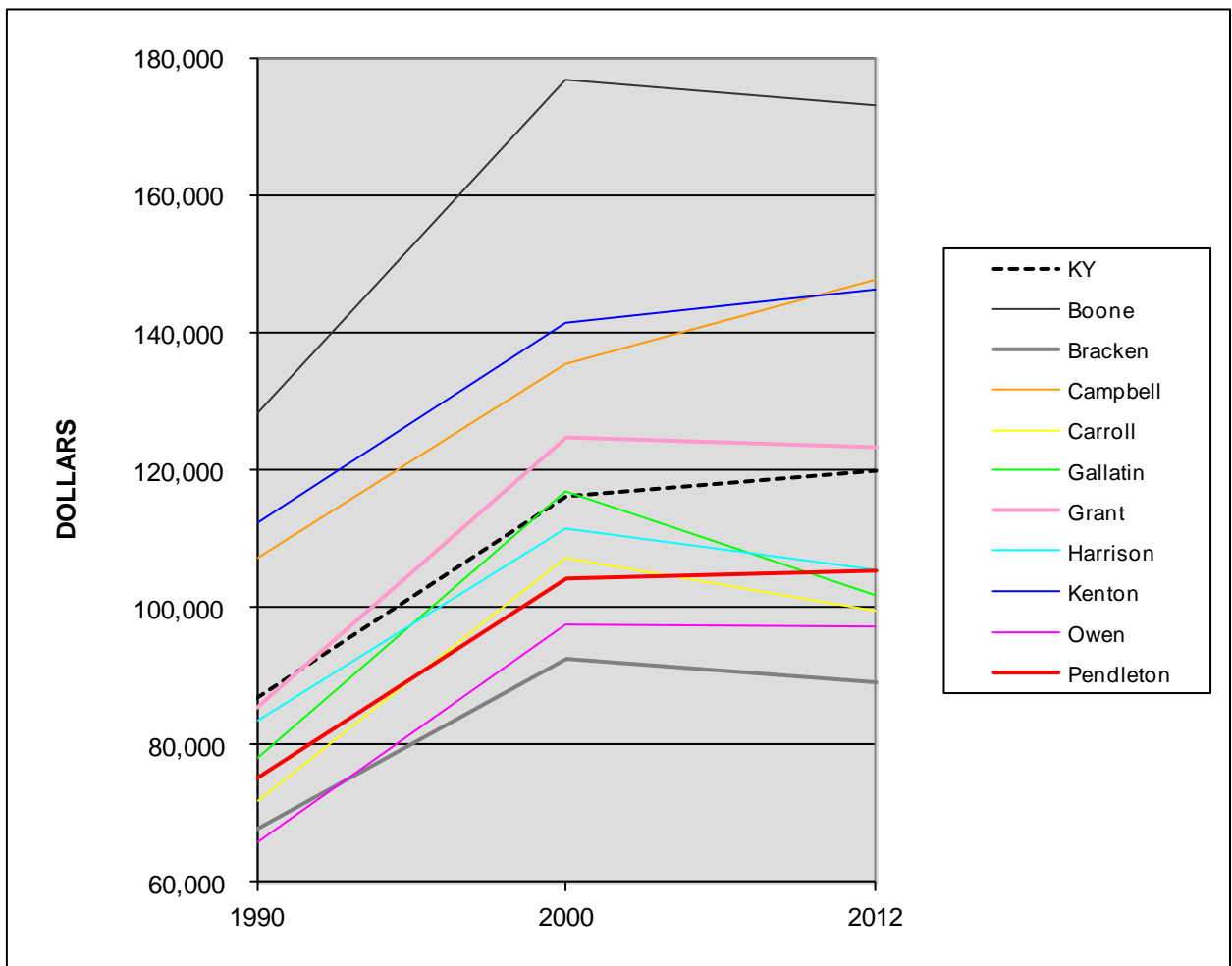

¹ University of Louisville: Kentucky State Data Center. Census 1990, Summary File 3, Table H61A.

http://ksdc.louisville.edu/images/DemographicData/DecennialCensus/CensusProfiles/1990SF3/CountyProfiles/MasonToWoodford/pendleton3_1990.pdf

² University of Louisville: Kentucky State Data Center. Census 2000, Summary File 3, Table H76.

<http://ksdc.louisville.edu/images/DemographicData/DecennialCensus/CensusProfiles/2000SF3/CountyProfiles/MasonToWoodford/pendletoncounty3.pdf>

³ US Bureau of the Census. American Fact Finder - Selected Housing Characteristics 2010 ACS 5-yr Estimates. inflation calculated on www.dollartimes.com/calculators/inflation.htm

* 1990 and 2000 data are in 2012 dollars.

GRAPHIC II. R, 1

PERCENT RENTER OCCUPIED HOUSING UNITS¹

	1960	1970	1980	1990	2000	2012
KY	35.7	33.1	30.0	30.4	29.2	31.3
Boone	20.4	26.8	26.9	28.0	25.7	24.1
Bracken	37.1	33.5	27.0	24.6	23.1	20.9
Campbell	33.6	32.9	31.6	31.8	31.0	29.5
Carroll	45.1	38.0	35.2	34.4	33.3	38.6
Gallatin	39.8	35.3	27.8	24.4	23.2	29.6
Grant	32.6	27.5	20.5	23.0	25.8	26.7
Harrison	41.0	40.7	33.8	32.3	29.5	34.7
Kenton	36.9	35.9	34.1	34.2	33.6	32.0
Owen	36.3	31.4	26.1	24.4	21.7	27.5
Pendleton	31.5	27.8	25.3	24.9	22.1	24.8

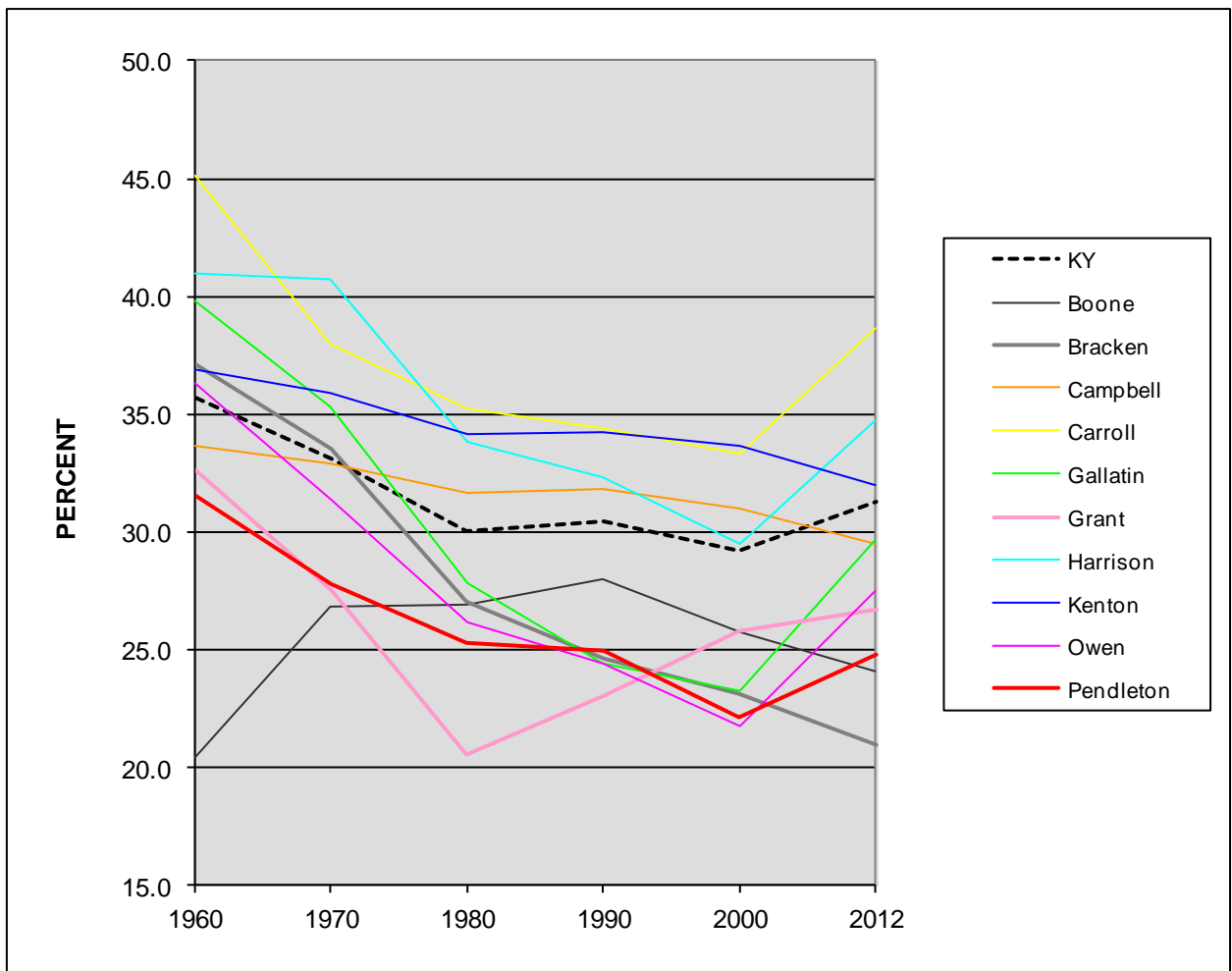

¹ Derived from chart, "Percent Owner Occupied Housing Units"

GRAPHIC II. R, 2

MEDIAN GROSS RENT (DOLLARS PER MONTH)

	1990 ¹	2000 ²	2012 ³
KY	571	597	638
Boone	753	799	863
Bracken	409	451	514
Campbell	658	686	705
Carroll	467	521	607
Gallatin	476	566	661
Grant	531	677	692
Harrison	490	540	544
Kenton	662	693	714
Owen	404	478	544
Pendleton	490	574	587

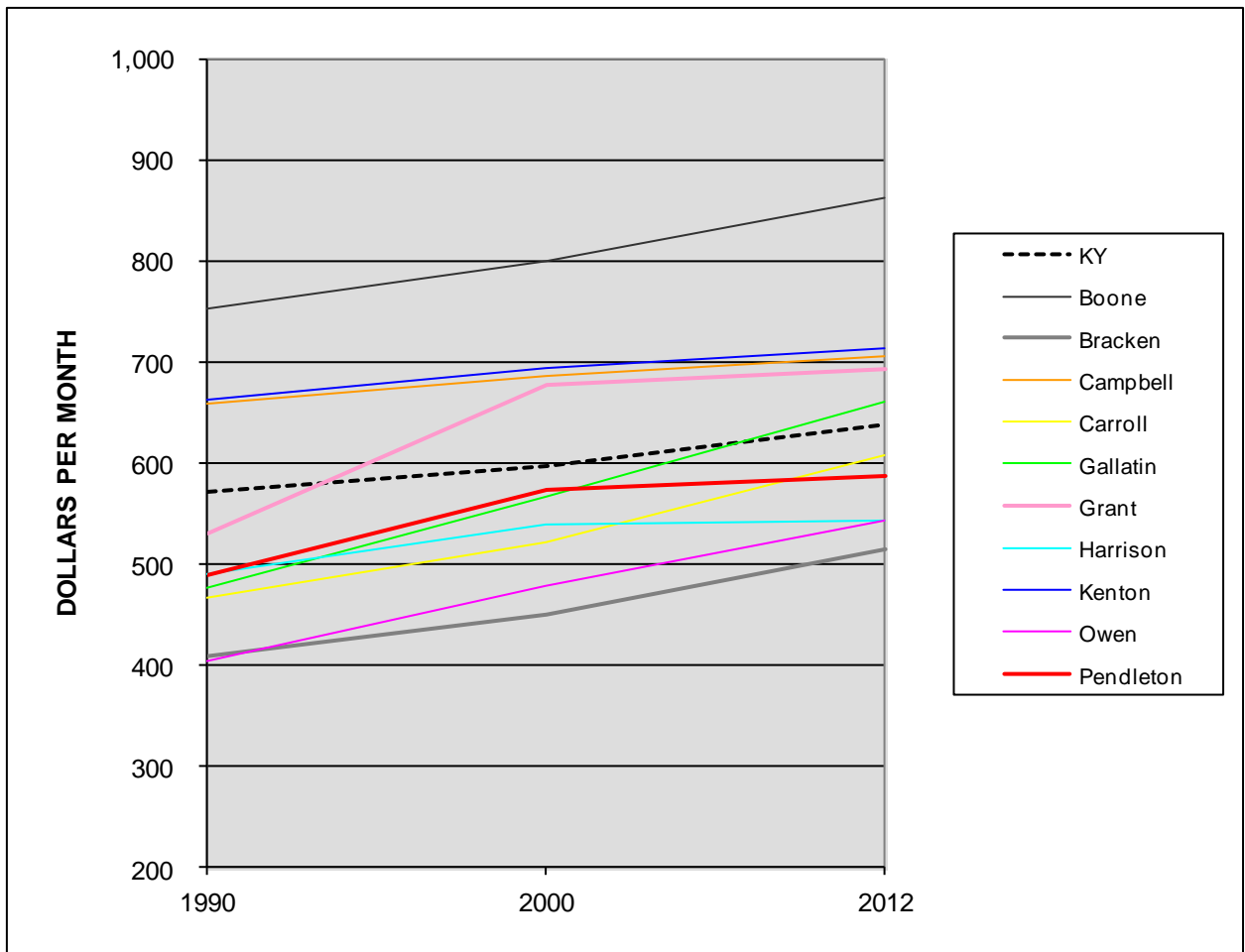

¹ University of Louisville: Kentucky State Data Center. Census 1990, Summary File 3, Table H61A.

http://ksdc.louisville.edu/images/DemographicData/DecennialCensus/CensusProfiles/1990SF3/CountyProfiles/MasonToWoodford/pendleton3_1990.pdf

² University of Louisville: Kentucky State Data Center. Census 2000, Summary File 3, Table H76.

<http://ksdc.louisville.edu/images/DemographicData/DecennialCensus/CensusProfiles/2000SF3/CountyProfiles/MasonToWoodford/pendletoncounty3.pdf>

³ US Bureau of the Census. American Fact Finder - Selected Housing Characteristics 2010 ACS 5-yr Estimates.

*1990 and 2000 data are in 2012 dollars.

GRAPHIC II. S

NUMBER OF PERSONS PER HOUSEHOLD

	1980 ¹	1990 ²	2000 ³	2010 ⁴
KY	2.82	2.60	2.47	2.45
Boone	3.07	2.84	2.73	2.73
Bracken	2.83	2.68	2.55	2.55
Campbell	2.87	2.66	2.49	2.42
Carroll	2.71	2.61	2.51	2.58
Gallatin	2.93	2.75	2.68	2.69
Grant	2.97	2.78	2.72	2.81
Harrison	2.74	2.62	2.53	2.53
Kenton	2.82	2.66	2.52	2.51
Owen	2.77	2.61	2.55	2.52
Pendleton	2.92	2.76	2.75	2.67

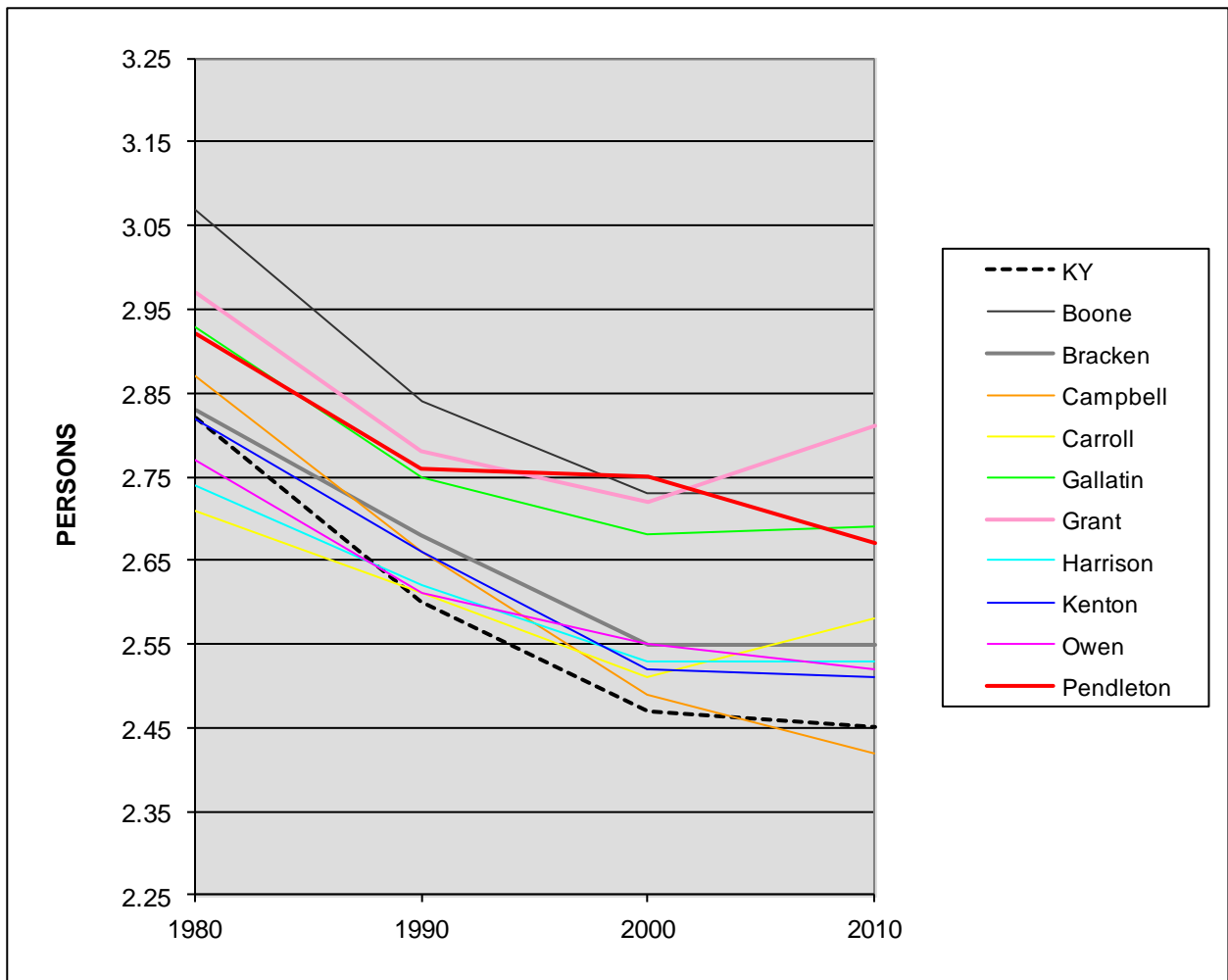

¹ US Department of Commerce, Bureau of the Census. *County and City Data Book: 1983*. Washington, DC: Government Printing Office, Nov. 1983. (Table B Item 24)

² US Department of Commerce, Bureau of the Census. *County and City Data Book: 1994*. Washington, DC: Government Printing Office, Aug. 1994. (Table B Item 37)

³ US Department of Commerce, Bureau of the Census. *County and City Data Book: 2000*. Washington, DC: Government Printing Office, 2001. (Table B-3)

⁴ US Bureau of the Census. American FactFinder. Profile of Gen Pop & Housing Characteristics 2010 Census Summary File 1 100% data

GRAPHIC II. T

NUMBER OF CLASS-ONE* CRIMES¹ COMMITTED PER 1000 RESIDENTS

	1970	1980	1990	2000	2010
KY	19.3	34.3	33.1	29.5	28.0
Boone	21.5	60.8	41.4	31.3	27.1
Bracken	3.3	7.9	3.3	5.2	17.2
Campbell	17.2	33.7	29.4	35.1	32.6
Carroll	13.5	31.7	25.7	25.2	12.8
Gallatin	10.9	26.6	19.6	8.0	9.0
Grant	16.3	22.1	20.7	18.6	19.8
Harrison	3.9	6.3	15.5	21.2	35.8
Kenton	30.1	58.5	42.9	34.3	34.0
Owen	9.2	15.6	15.8	11.5	10.7
Pendleton	8.3	9.7	8.9	10.8	19.8

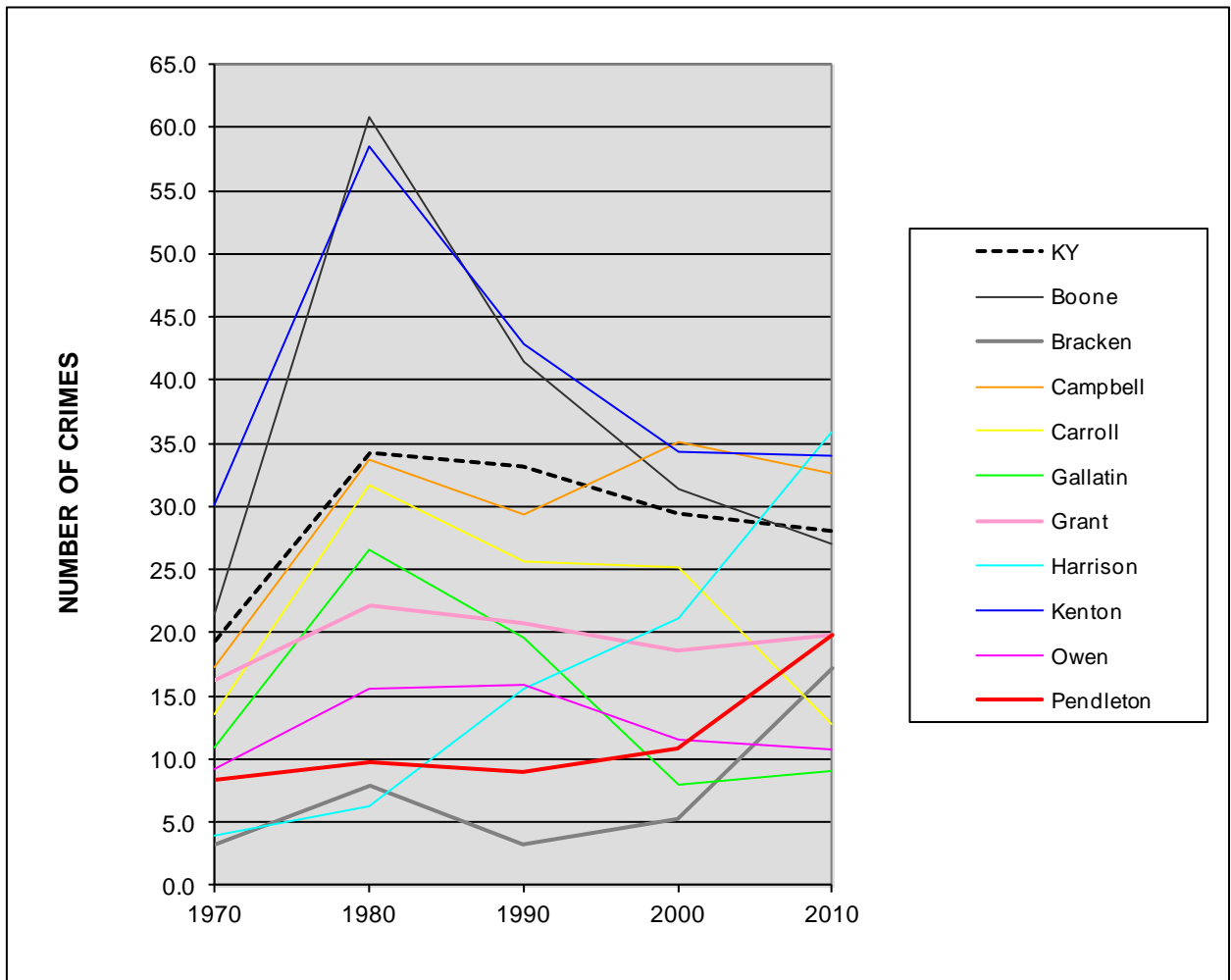

* "Class-One" Crimes – Murder, Rape, Robbery, Assault, Burglary, Larceny, Auto Theft and Arson. Calculated by taking (number of offenses/total population)*1000.

¹ Kentucky State Police. [Kentucky Crime by County/Agency](http://KentuckyCrimebyCounty/Agency). 1970, 1980, 1990, 2000, 2010. Kentuckystatepolice.org -> Crime/traffic publications -> Crime in Kentucky Annual Reports

GRAPHIC II. U, 1

TOTAL NUMBER OF FARMS

	1959 ¹	1969 ²	1978 ³	1987 ⁴	1997 ⁵	2007 ⁶
KY	150,986	125,069	109,980	92,453	82,273	85,260
Boone	1,204	1,245	847	810	691	682
Bracken	1,033	890	803	734	656	618
Campbell	768	557	513	512	503	535
Carroll	651	485	442	399	324	326
Gallatin	502	373	349	318	253	204
Grant	1,244	1,311	1,062	1,053	936	959
Harrison	1,624	1,427	1,270	1,175	1,079	1,083
Kenton	752	674	573	539	442	481
Owen	1,404	1,090	1,067	984	803	864
Pendleton	1,252	1,143	957	949	816	910

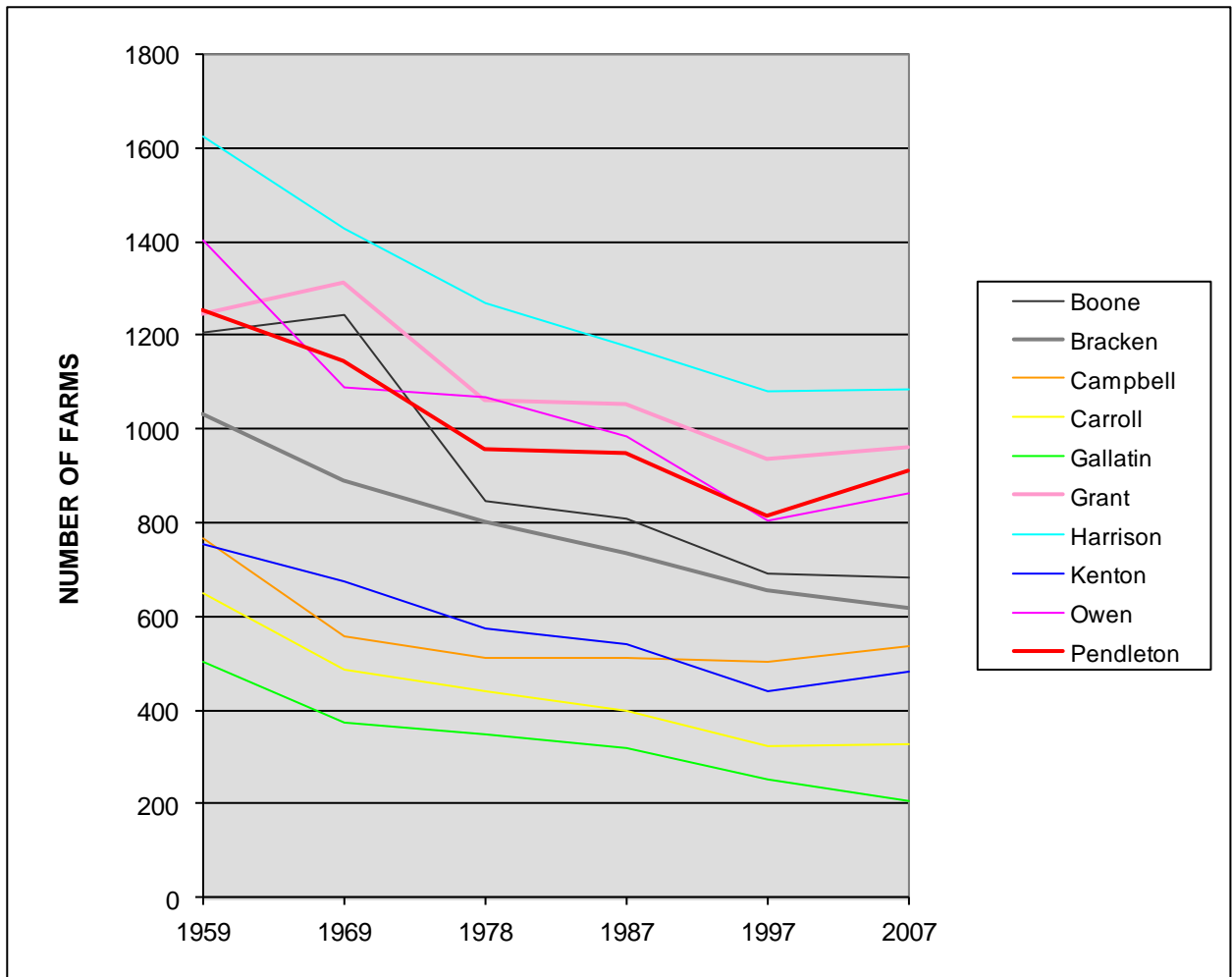

¹ US Department of Commerce, Bureau of the Census. *County and City Data Book: 1962*. Washington, DC: Government Printing Office, June 1962. (Table 2 Item 137)
² US Department of Commerce, Bureau of the Census. *County and City Data Book: 1972*. Washington, DC: Government Printing Office, Mar. 1973. (Table 2 Item 173)
³ US Department of Commerce, Bureau of the Census. *County and City Data Book: 1983*. Washington, DC: Government Printing Office, Nov. 1983. (Table B Item 198)
⁴ US Department of Commerce, Bureau of the Census. *County and City Data Book: 1994*. Washington, DC: Government Printing Office, Aug. 1994. (Table B Item 156)
⁵ US Department of Commerce, Bureau of the Census. *County and City Data Book: 2000*. Washington, DC: Government Printing Office, 2001. (Table B -10)
⁶ US Bureau of the Census. USA Counties website, (2007 data) <http://censtats.census.gov/usa/usa.shtml>, then choose area, then choose Agriculture- NAICS

GRAPHIC II. U, 2
FARM SIZE BY ACRES

	1959 ¹	1969 ²	1978 ³	1987 ⁴	1997 ⁵	2007 ⁶
KY	113	128	137	152	162	164
Boone	101	102	124	105	116	110
Bracken	116	124	141	149	140	163
Campbell	79	84	91	81	90	88
Carroll	113	134	151	167	185	195
Gallatin	119	132	146	164	144	166
Grant	118	123	114	126	123	120
Harrison	116	132	143	155	157	149
Kenton	79	78	79	82	85	88
Owen	145	165	173	181	187	183
Pendleton	122	120	135	143	143	139

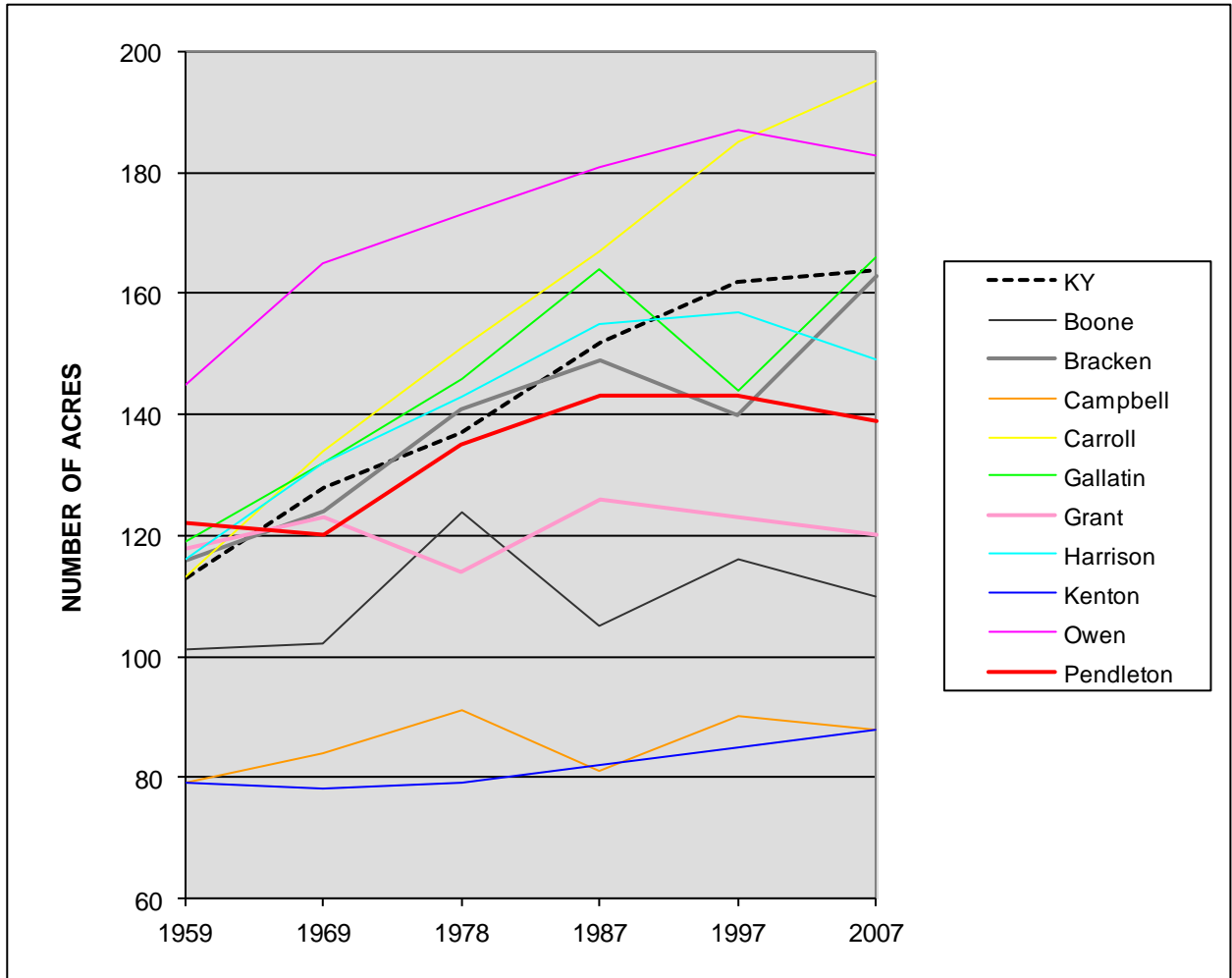

¹ US Department of Commerce, Bureau of the Census. *County and City Data Book: 1962*. Washington, DC: Government Printing Office, June 1962. (Table 2 Item 138)

² US Department of Commerce, Bureau of the Census. *County and City Data Book: 1972*. Washington, DC: Government Printing Office, Mar. 1973. (Table 2 Item 180)

³ US Department of Commerce, Bureau of the Census. *County and City Data Book: 1983*. Washington, DC: Government Printing Office, Nov. 1983. (Table B Item 204)

⁴ US Department of Commerce, Bureau of the Census. *County and City Data Book: 1994*. Washington, DC: Government Printing Office, Aug. 1994. (Table B Item 164)

⁵ US Department of Commerce, Bureau of the Census. *County and City Data Book: 2000*. Washington, DC: Government Printing Office, 2001. (Table B -10)

⁶ US Bureau of the Census. USA Counties website, (2007 data) <http://censtats.census.gov/usa/usa.shtml>, then choose area, then choose Agriculture- NAICS

GRAPHIC II. V, 1

ACTIVE (NON-FEDERAL) PHYSICIANS

	1985 ¹	1990 ²	2000 ³	2009 ⁴
KY	5,500	6,202	8,382	11,325
Boone	45	62	109	185
Bracken	4	2	3	3
Campbell	104	112	137	163
Carroll	7	7	8	5
Gallatin	1	2	1	4
Grant	5	5	8	16
Harrison	15	11	15	25
Kenton	228	263	361	468
Owen	2	1	5	5
Pendleton	5	2	3	6

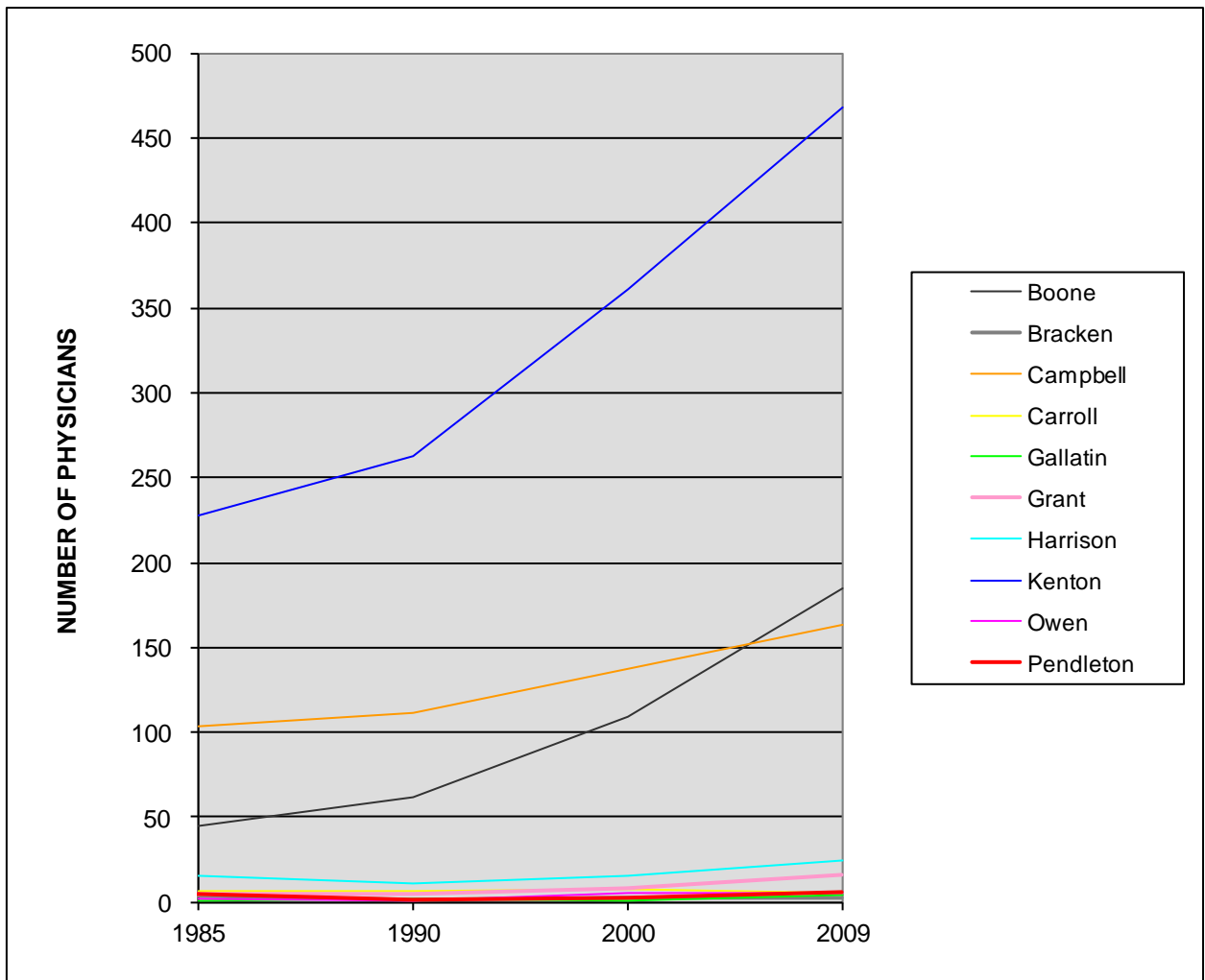

¹ US Department of Commerce, Bureau of the Census. *County and City Data Book: 1988*. Washington, DC: Government Printing Office, May 1988. (Table B Item 43)

² US Department of Commerce, Bureau of the Census. *County and City Data Book: 1994*. Washington, DC: Government Printing Office, Aug. 1994. (Table B Item 53)

³ US Department of Commerce, Bureau of the Census. *County and City Data Book: 2000*. Washington, DC: Government Printing Office, 2001. (Table B-4)

⁴ US Bureau of the Census. USA Counties website, (2009 data) <http://censtats.census.gov/usa/usa.shtml>, then choose area, then choose Health

GRAPHIC II. V, 2

ACTIVE (NON-FEDERAL) PHYSICIANS
- RURAL COUNTIES -

	1985 ¹	1990 ²	2000 ³	2009 ⁴
Bracken	4	2	3	3
Carroll	7	7	8	5
Gallatin	1	2	1	4
Grant	5	5	8	16
Harrison	15	11	15	25
Owen	2	1	5	5
Pendleton	5	2	3	6

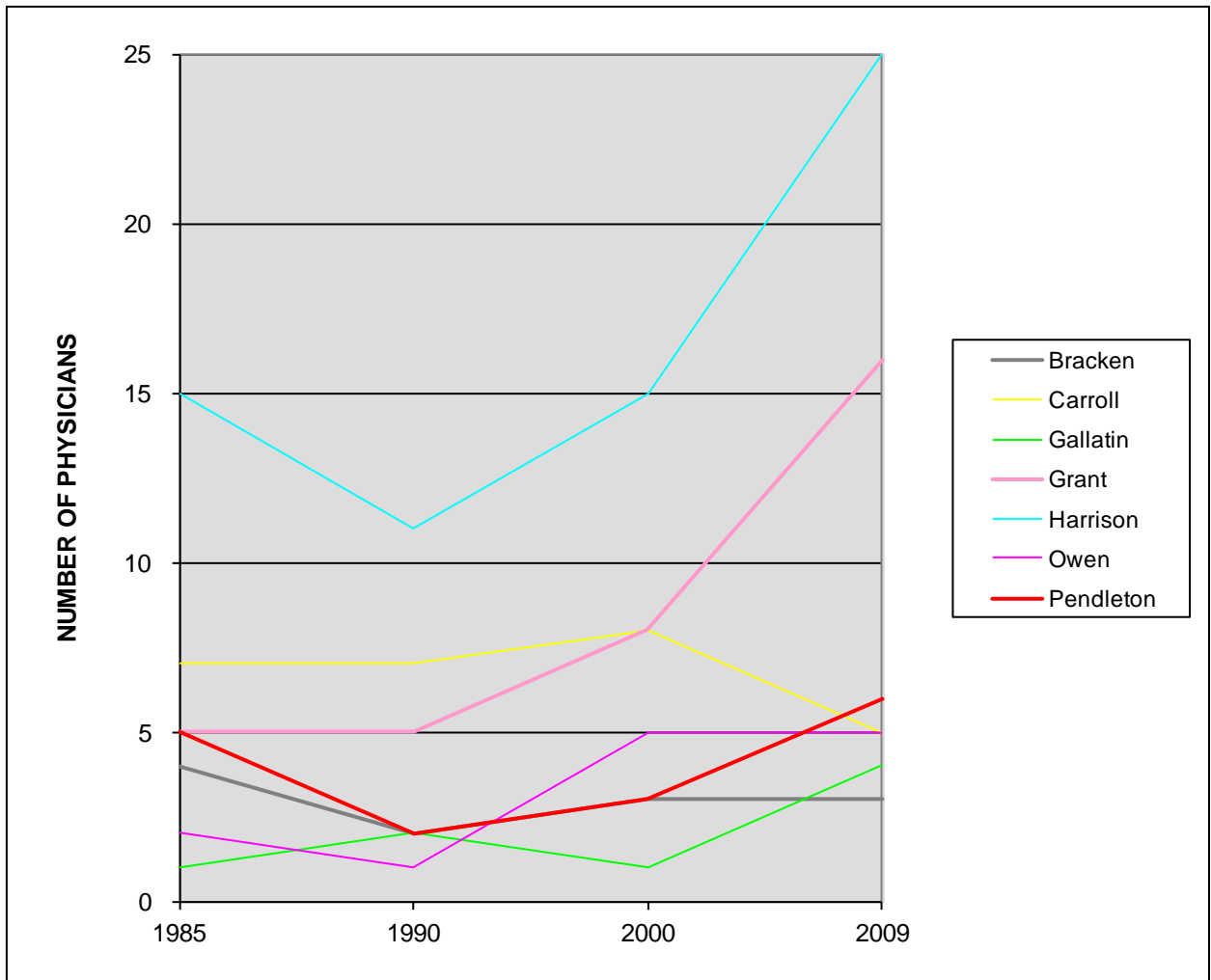

¹ US Department of Commerce, Bureau of the Census. *County and City Data Book: 1988*. Washington, DC: Government Printing Office, May 1988. (Table B Item 43)

² US Department of Commerce, Bureau of the Census. *County and City Data Book: 1994*. Washington, DC: Government Printing Office, Aug. 1994. (Table B Item 53)

³ US Department of Commerce, Bureau of the Census. *County and City Data Book: 2000*. Washington, DC: Government Printing Office, 2001. (Table B-4)

⁴ US Bureau of the Census. USA Counties website, (2009 data) <http://censtats.census.gov/usa/usa.shtml>, then choose area, then choose Health